

PLAN OF SUBDIVISION OF
LOTS 2 to 4, PLAN 27069,
DISTRICT LOT 2098, CARIBOO DISTRICT.

PLAN NO. 33054
Deposited in the Land Title Office at Prince George
this 21 day of JUNE 1988.

SCALE: 1:1000 (Distances are in metres) B.C.G.S. 936.096



Bearings are astronomic derived from Plan 27069
by calculating the bearing between the OIP (marked 1) on
the northerly boundary of Lot 4 and the OIP (marked 2) on
the North boundary of Lot A, Plan 16953 = 156° 28' 42"
Distance = 135.065

- IP..... Standard Iron Post.
- th..... Traverse hub.
- O..... Denotes old.
- Wt..... Denotes witness.

W. G. G.
Registrar

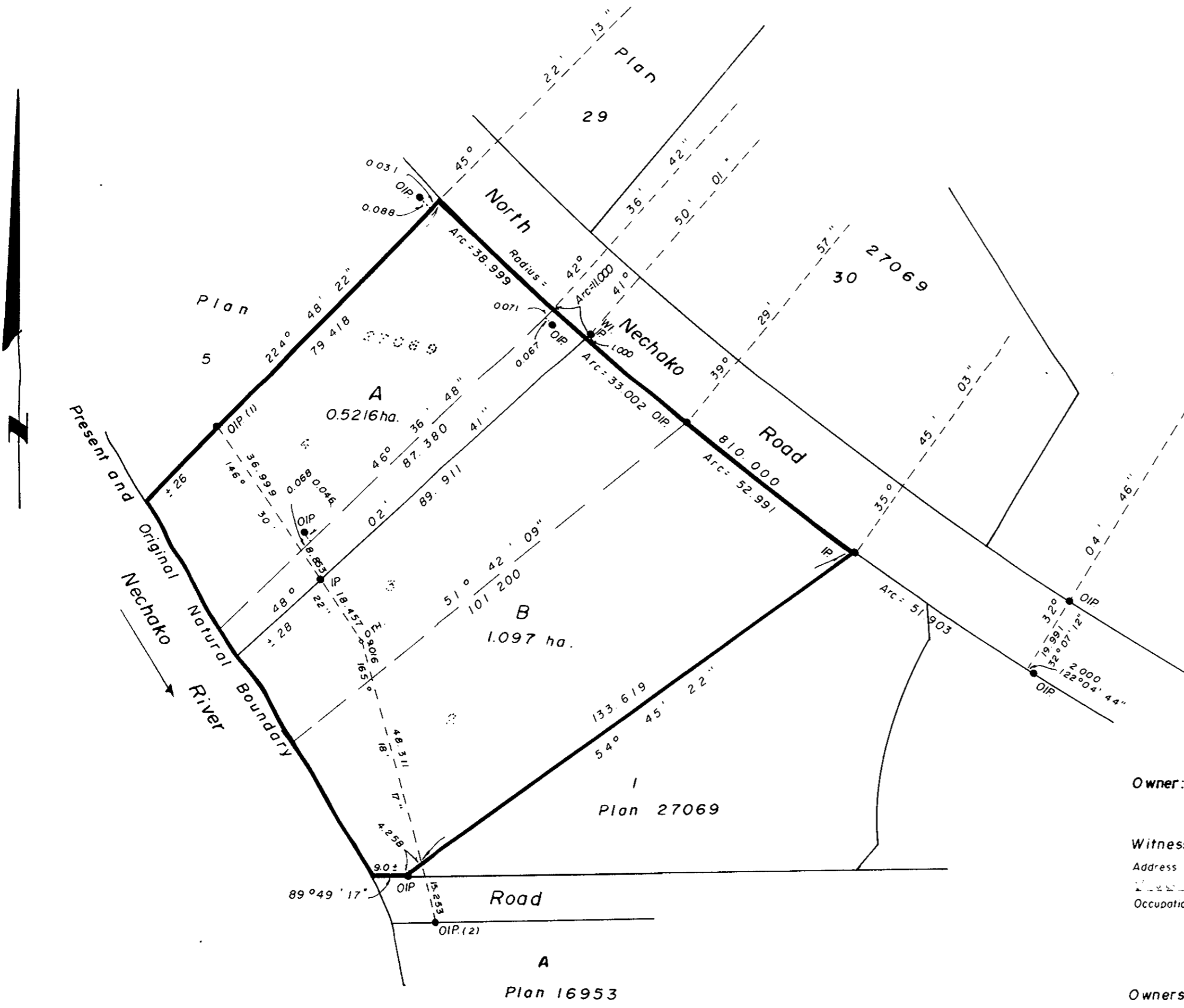

I, G. Kilbride, a British Columbia Land Surveyor, of Prince George in British Columbia, certify that I was present at and personally superintended the survey represented by this plan and that the survey and plan are correct. The survey was completed on the 31st day of December, 1987.

G. Kilbride
G. Kilbride, B.C.L.S.

Approved under the Land Title Act
this 21 day of JUNE 1988.

Owner: Wendy Elizabeth Macritchie

Witness: _____
Address: _____
Postal Code: _____
Occupation: _____

[Signature]
Approving Officer
City of Prince George.

Owners: John Richard Irving

Mary Jane Irving

Witness: _____
to both
Address: _____
Postal Code: _____
Occupation: _____

This plan lies within the Fraser Fort George Regional District.

McWilliam, Whyte Goble, & Associates
B.C. Land Surveyors,
Prince George - (604) 562-1196.
Kamloops - Smithers - Salmon Arm.
REF. NO. 87352 QL 54