

REFERENCE PLAN OF CONSOLIDATION OF BLOCK A S.E. 1/4
 D.L. 748 CARIBOO DISTRICT AND PARCEL A
 (PLAN 28430) D.L. 750 CARIBOO DISTRICT PLAN 16725

PLAN 32973

Deposited in the Land Title Office
 at Prince George, B.C. this 26
 day of May 1988



SCALE 1:2500

REGISTRAR *W.G.G.*

LEGEND:

- Bearings are astronomic derived from the north boundary D.L. 750 as shown on Plan 16725 (90° 42' 45")
- OPP Denotes old pipe post found.
 - OCIP Denotes old capped iron post found.
 - OIP Denotes old iron post found.
 - IP Denotes iron post set.
- All distance are shown in metres and decimals thereof.

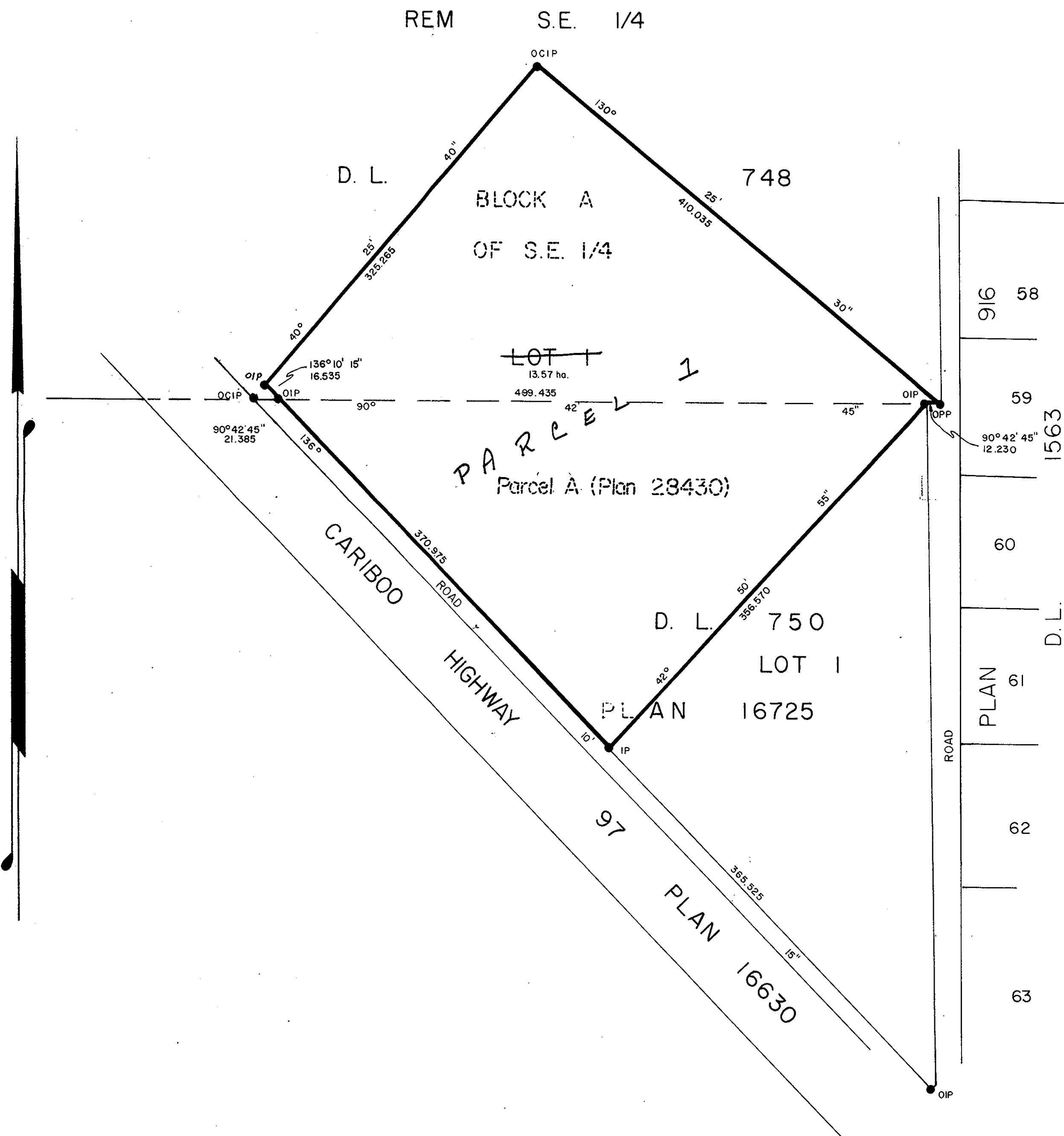

OWNER:
 Block A of SE 1/4 D.L. 748 C.D and
 Parcel A (Plan 28430) D.L. 750 C.D. Plan 16725

85903 HOLDINGS LTD.
 Registration # A13847

R. H. Caufield
 Authorized Signatory
 Controller

This plan lies within the Fraser - Fort George Regional District.

I, Harry E. Hickman, a British Columbia land surveyor, of the city of Prince George in British Columbia, certify that I was present at and personally superintended the survey represented by this plan, and that the survey and plan are correct. The survey was completed on the 24th day of February, 1988.

H. E. Hickman B.C.L.S.

HICKMAN & GOOK
 B.C. LAND SURVEYORS
 691 FRONT STREET
 QUESNEL, B.C. V2J 2K9
 PHONE 992-2424

FILE: 88-1274 PG
 412 - 1488 4th Ave.
 Prince George, B.C.
 Phone: 562-4458