

PLOTTED FK

PLAN OF SUBDIVISION OF
LOTS 1 AND 2, BLOCK 1, PLAN 1437,
AND CLOSED ROAD, PLAN 23657,
DISTRICT LOT 2611, CARIBOO DISTRICT.

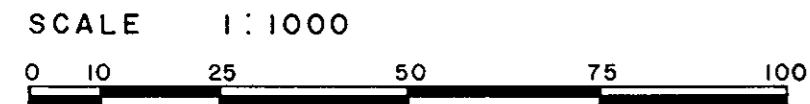

BEARINGS ARE ASTRONOMIC, DERIVED FROM THE SOUTH
BOUNDARY OF 22nd AVENUE, AS SHOWN ON PLAN 21590.

- LEGEND
- ⊙ OPCON DENOTES AN OLD CONCRETE MONUMENT FOUND.
 - OIP DENOTES AN OLD IRON PIN FOUND.
 - IP DENOTES AN IRON PIN SET.

PLAN NO. 32932
 DEPOSITED IN THE LAND TITLE OFFICE
 AT PRINCE GEORGE, B.C., THIS
 6th DAY OF May, 1988.

 REGISTRAR

PARCEL A	2	BLOCK 19	W. 1/2 LOT 3 PLAN 837	E. 1/2 LOT 3 PLAN 837	PARCEL Z PLAN 837
-------------	---	----------	--------------------------	--------------------------	----------------------

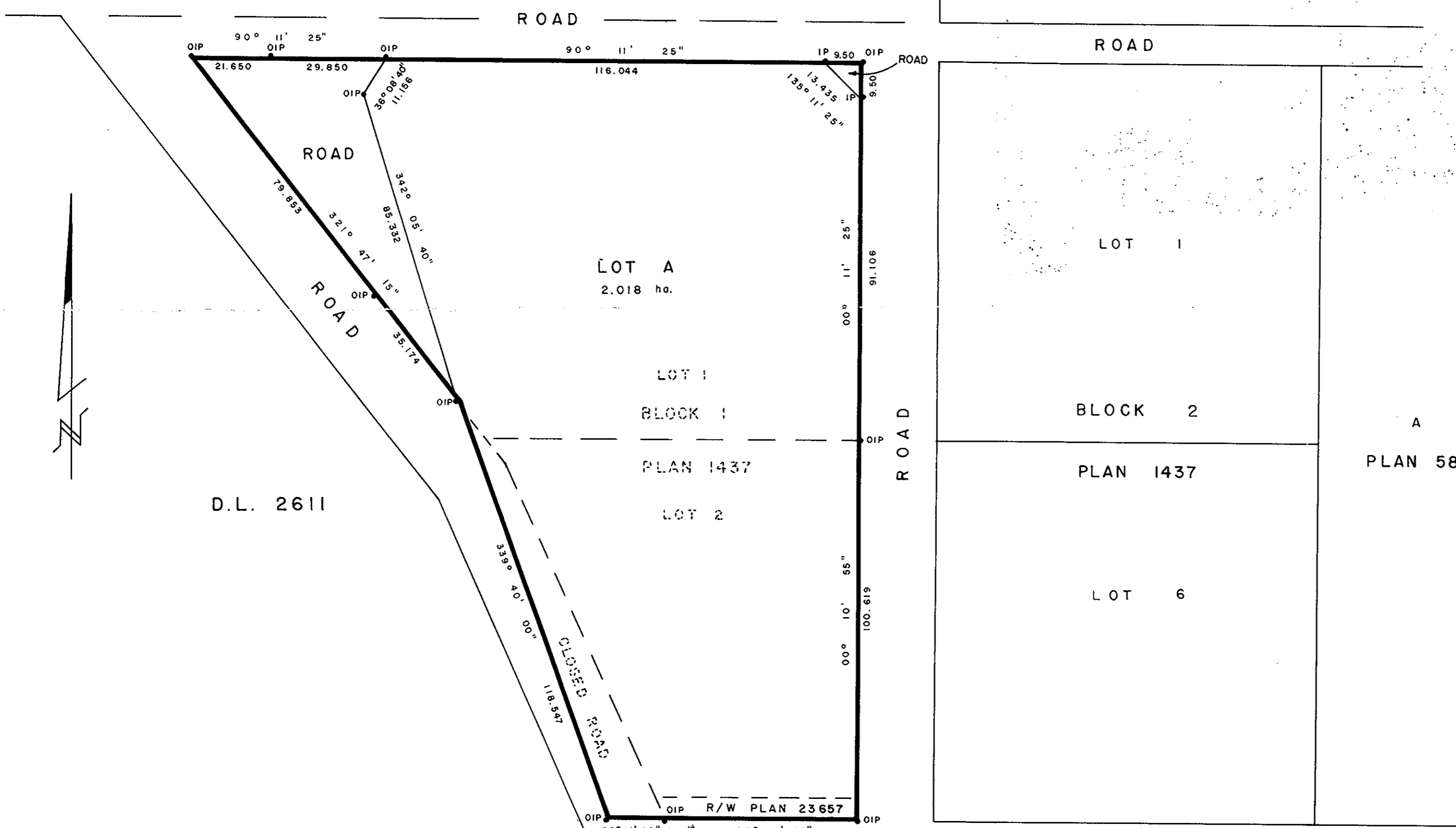

OWNER _____
 WITNESS _____

 OPTION TO PURCHASE _____
 OPTION TO PURCHASE _____
 WITNESS (AS TO BOTH) _____

APPROVED UNDER THE LAND TITLE ACT
 THIS 26th DAY OF November, 1988
 CLO

C. E. Plot
 APPROVING OFFICER, CITY OF PRINCE GEORGE

Reapproved April 13th 1988
CLO

THIS PLAN LIES WITHIN THE FRASER-FORT GEORGE REGIONAL DISTRICT.

I, RONALD L. JOHNS, A BRITISH COLUMBIA LAND SURVEYOR, OF PRINCE GEORGE, IN BRITISH COLUMBIA, CERTIFY THAT I WAS PRESENT AT AND PERSONALLY SUPERINTENDED THE SURVEY REPRESENTED BY THIS PLAN AND THAT THE SURVEY AND PLAN ARE CORRECT. THE SURVEY WAS COMPLETED ON THE 15th DAY OF APRIL, 1985.

R. L. Johns
 R.L. JOHNS, B.C.L.S.

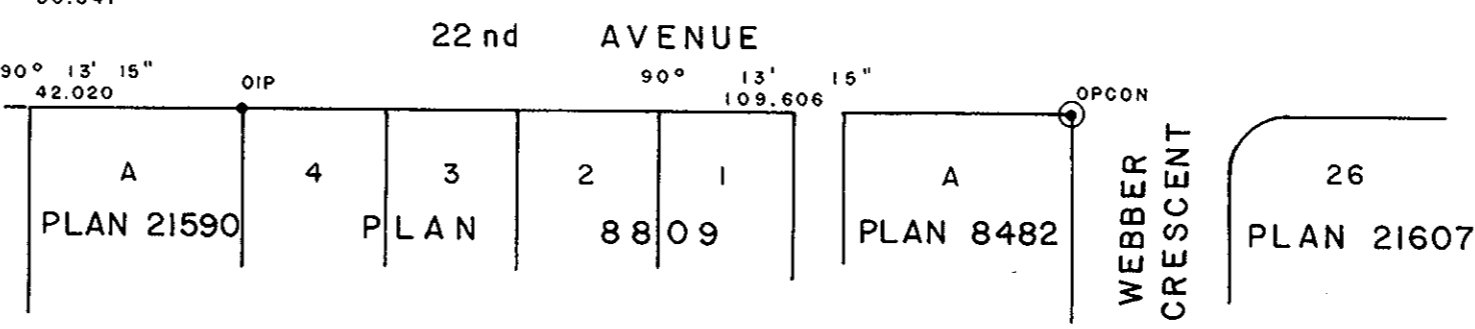

R.L. JOHNS & ASSOCIATES
 LEGAL AND ENGINEERING SURVEYS
 P.O. BOX 824
 PRINCE GEORGE - B.C.
 V2L 4V3