

PLOTTED HM
DONE

PLAN OF SUBDIVISION OF LOT A, PLAN 8665
AND PART OF THAT PART OF LOT 7, PLAN 6743,
DISTRICT LOT 343, CARIBOO DISTRICT, LYING WEST OF PLAN 13808.

32915

PLAN NO. _____

Deposited in the Land Title Office at
Prince George this 23rd day of April 1988

SCALE: 1:1000 (DISTANCES ARE IN METRES UNLESS OTHERWISE SHOWN)

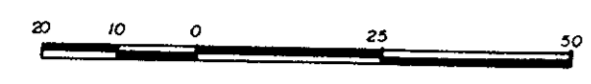

Bearings are astronomic, derived from E. Bdy. Lot 12,
Plan 14717 = 25°44'00"

- IP.....Standard Iron Post
- O.....Denotes old

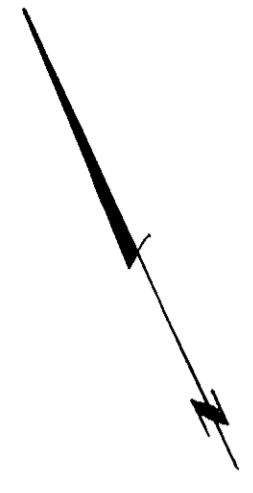

W.G.
Registrar

1ST AVENUE

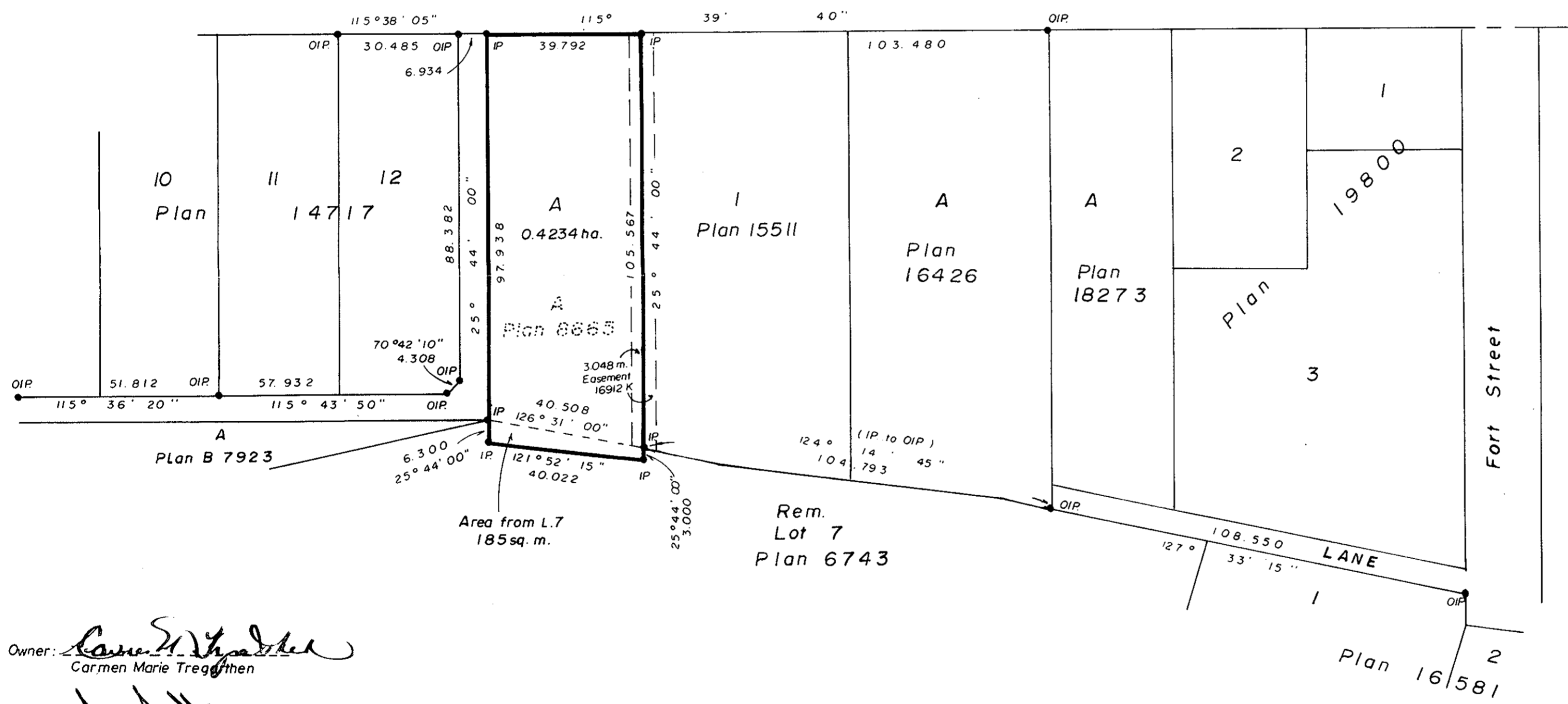

Pacific Valve & Supply Ltd.
Incorp. # 233557

[Signature]
Authorized Signatory

[Signature]
Authorized Signatory

Owner: *[Signature]*
Carmen Marie Tregarten

Witness: *[Signature]*
Address: 522 East 1st Ave
Postal Code: V2T 1K9
Occupation: Manager, FICO

Owner: Jo-Ann Fay Rasmussen

Witness: *[Signature]*
Address: 215 Carleton St
Postal Code: V2T 1P3
Occupation: self-emp.

Mortgage: Canada Permanent Trust Company
W 5035 Inc. # T77 and Canada Permanent
Mortgage Corporation Reg. #196 LIC

Approved under the Land Title Act
this 16th day of November 1987.

[Signature]
Approving Officer
City of Prince George

Reapproved April 13th 1988
[Signature]

[Signature]
AUTHORIZED SIGNATORIES

approved as to form & content: *[Signature]*

I G. Kilbride a British Columbia Land Surveyor,
of Prince George in British Columbia, certify that I
was present at and personally superintended the survey
represented by this plan, and that the survey and
plan are correct. The survey was completed on the
15th day of June 1987.

[Signature]
G. Kilbride, B.C.L.S.

This plan lies within the Fraser Fort
George Regional District.

G.F. KILBRIDE & ASSOCIATES,
(formerly Ushers)
B.C. Land Surveyors,
Prince George — B.C.
REF. NO. 15516 QH 26