

PLAN OF SUBDIVISION OF LOT 49 AND PART OF LOT 46, PLAN 24401, DISTRICT LOT 4028, CARIBOO DISTRICT.

PLAN NO. 32853

Deposited in the Land Title Office at Prince George this 22 day of March 1988

Scale: 1:500 (DISTANCES ARE IN METRES)



Bearings are astronomic derived from Plan 24401-View Place - 146° 45' 00"

- IP.....Standard Iron Post.
O.....Denotes old.

Wg

Registrar

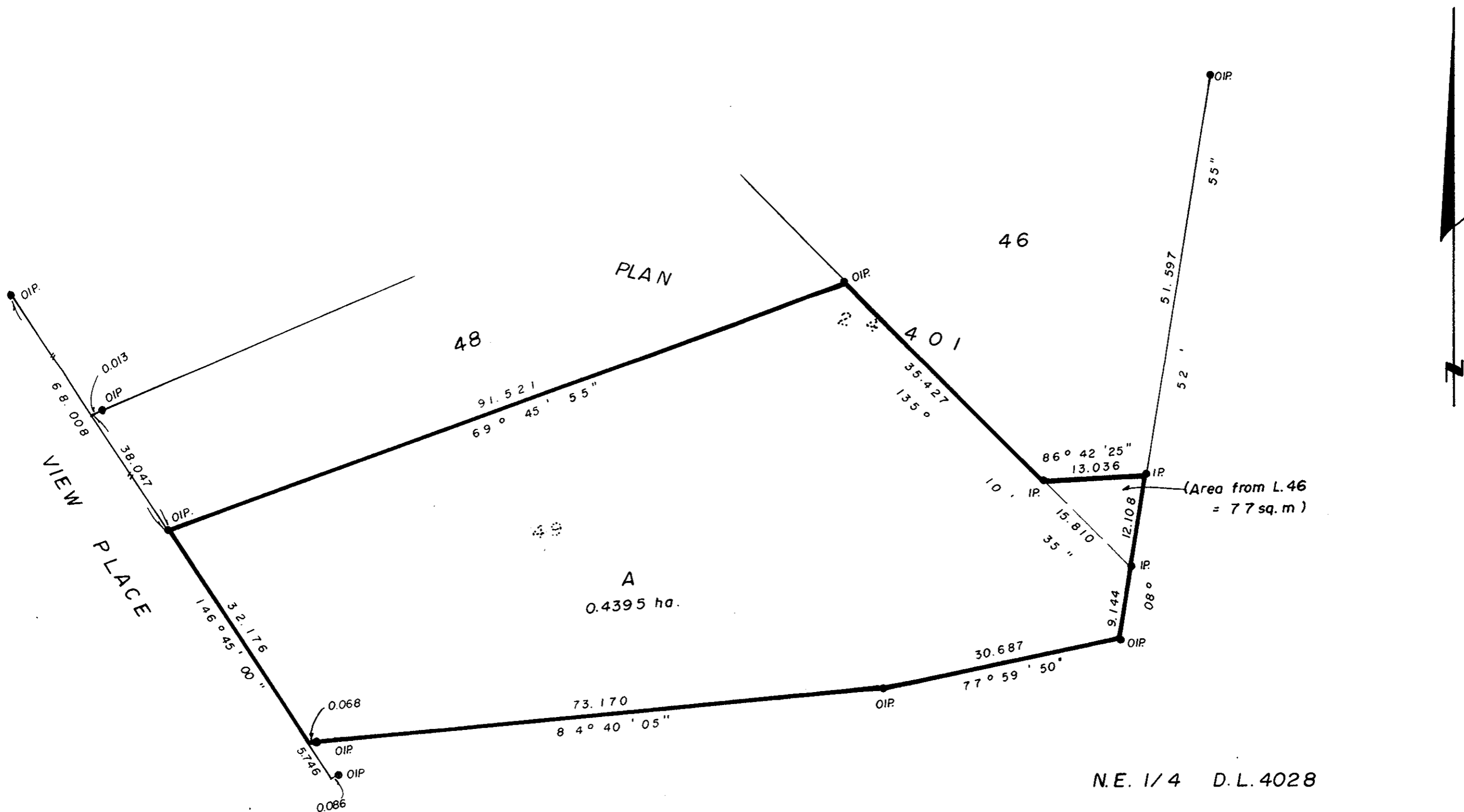

N.E. 1/4 D.L. 4028

I, G. Kilbride, a British Columbia Land Surveyor, of Prince George in British Columbia, certify that I was present at and personally superintended the survey represented by this plan and that the survey and plan are correct. The survey was completed on the 28th of July, 1987.

Owner Helen East
Helen Eileen East.

Scotia Mortgage Corporation

Approved under the Land Title Act this 22 day of MARCH 1988

Witness Gordon Kilbride

[Signature]

C. E. Oust
Approving Officer
City of Prince George

Gordon Kilbride
G. Kilbride, B.C.L.S.

Address 324 Vancouver St.

[Signature]

Prince George Postal Code V2L 2Y9

Occupation B.C. Land Surveyor

Authorized Signatories

This plan lies within the Fraser Fort George Regional District.

Mc William, Whyte, Goble & Associates.
B.C. Land Surveyors,
Prince George-Kamloops-Smithers-Salmon Arm.

REF. NO. 87066

QD 75