

EXPLANATORY PLAN OF SUBDIVISION
PART OF LOT 2, PLAN 27385,
DISTRICT LOT 2425, CARIBOO DISTRICT.

Scale: 1:2000 (All distances are in metres)

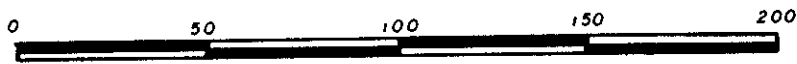

Bearings are astronomic derived from Plan 27385.

PLAN NO. 32842

Deposited in the Land Title Office at
Prince George this 11 day of MARCH 1988.

W.K.
Registrar

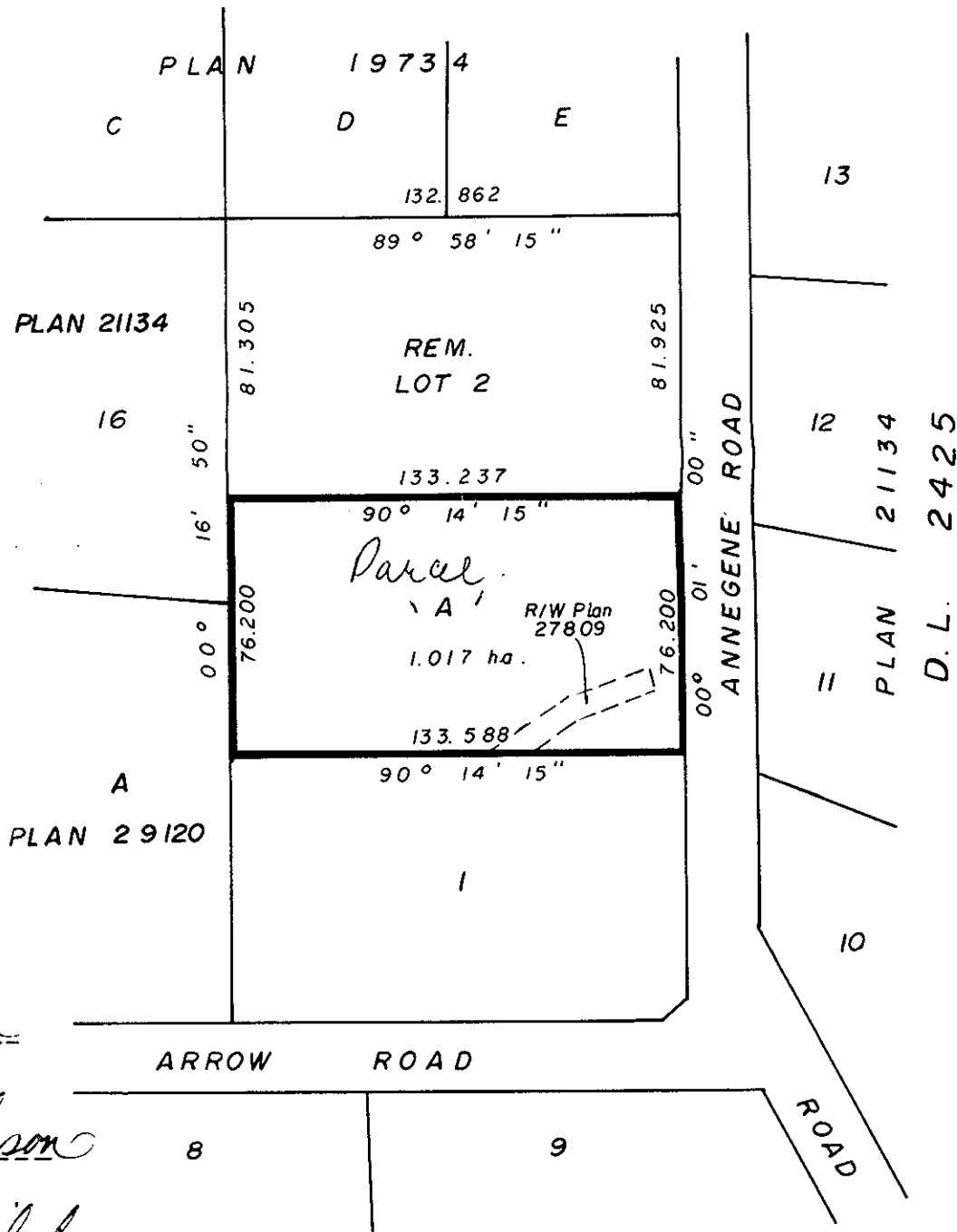

Owner Glen Harold Johnson

Owner Virginia Agnes Johnson

Witness Gordon Kilbride
Address: 324 Vancouver St
Prince George Postal Code V2L 2N9
Occupation B.C. Land Surveyor

Approved under the Land Title Act
this 8th day of MARCH 1988.

J.E. Obot
Approving Officer
City of Prince George

Certified Correct
this 18 day of February, 1988.

Gordon Kilbride
G. Kilbride, B.C.L.S.

This plan lies within the Fraser Fort
George Regional District.

McWilliam, Whyte, Goble & Associates,
B.C. Land Surveyors,
Prince George (604) 562-1196
Kamloops - Smithers - Salmon Arm.

REF. NO. 88018