

PLAN OF SUBDIVISION OF  
 LOTS 10 & 11, DISTRICT LOT 2422  
 CARIBOO DISTRICT, PLAN 21936  
 SCALE = 1 : 1250



NOTE: Bearings are astronomic derived from the north boundary of Lot 11, D.L. 2422, Plan 21936.

Distances are shown in metres.

LEGEND: ● OIP denotes an old iron pin found.  
 ● IP denotes an iron pin set.

32700  
 PLAN N<sup>o</sup> \_\_\_\_\_  
 Deposited in the Land Title  
 Office at Prince George, B.C. this  
 29 day of Dec, 1987

*WLB*  
 Registrar

PLAN 21936 - D. L. 2422

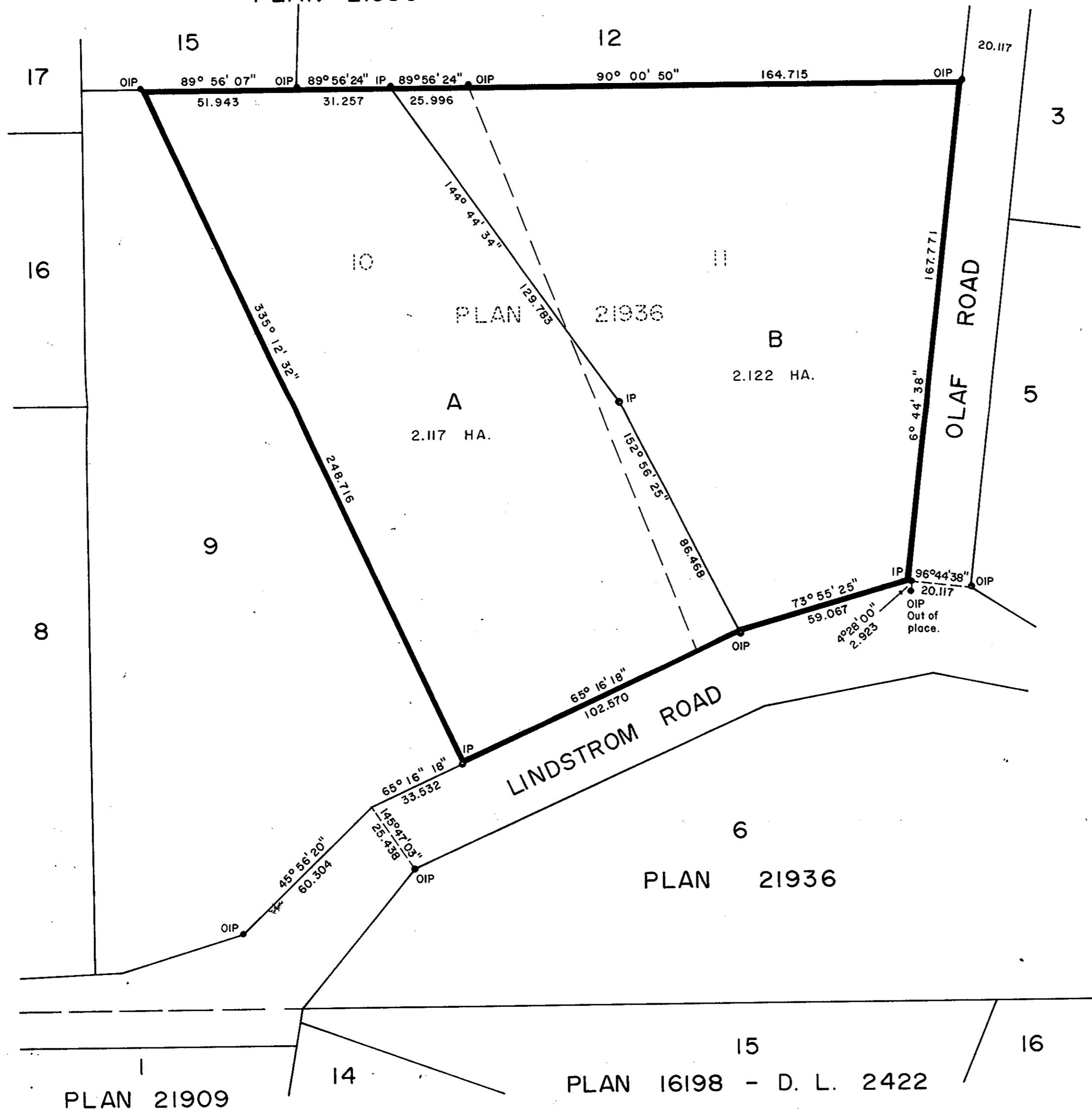

Her Majesty the Queen in Right of the  
 Province of British Columbia.

*Kath Baldwin*  
 Authorized Representative  
 Minister of Social Services and Housing

Witness as to the signature of K. BALDWIN

*Suzie Jordan*

*Kilbride*  
 Owner  
*Maillan*  
 Owner  
*Eric G. Chamberlist*  
 Witness (as to both signatures)  
 Eric G. Chamberlist  
 Print Name  
 8592 1/2 Avenue  
 Address  
 Prince George, B.C.  
 Solicitor  
 Occupation

I, GORDON KILBRIDE, a British Columbia Land Surveyor, of Prince George, in British Columbia, certify that I was present at and did personally superintend the survey represented by this plan, and that the survey and plan are correct. The survey was completed on the 28th day of January, 1987.

*Gordon Kilbride*

Canadian Imperial Bank of Commerce  
 (As to Lots 10 & 11, Plan 21936.)

*[Signature]*  
 Authorized signatory

*[Signature]*  
 Authorized signatory



*Holly Strecker*  
 Owner

*[Signature]*  
 Owner

*[Signature]*  
 Witness (as to both signatures)

ERIC G. CHAMBERLIST  
 Barrister & Solicitor

Address  
 1589 - 6th Ave. Prince George  
*Solicitor*  
 Occupation

Approved under the Land Title Act  
 this 6th day of August, 1987

*C. P. Plot*  
 Approving Officer, City of Prince  
 George  
 Reapproved OCT 29, 1987

*C. P. Plot*  
 This plan lies within the Fraser-Fort George  
 Regional District.

W.D. USHER & ASSOCIATES  
 LAND SURVEYORS  
 PRINCE GEORGE - B. C.  
 QD 44 15 411

H 13-11-1987