

PLAN 32378

Deposited in the Land Title Office, at  
 Prince George, B.C., this 24<sup>th</sup> day of  
Aug 1981.

W. B. Bady Registrar  
 mk

This Plan lies within the  
 Fraser - Fort George Regional District.

PLAN OF STATUTORY RIGHT-OF-WAY REQUIRED BY  
 BC RAIL LTD.  
 THROUGH THE REMAINDER OF D.L. 7815,  
 CARIBOO DISTRICT

Pursuant to Chapters 34 and 36, Statutes of 1912,  
 and Chapter 354, Revised Statutes of 1979.

SCALE: - 1:1000



LEGEND

Bearings are Astronomic, referred to the meridian through OIP STA. 'O' at  
 Mile 468, Plan C.G. 2054, and were derived from Plan 30311 (46° 11' 10").  
 Type 5 galvanized iron post set is shown thus ● IP  
 Standard pipe post set is shown thus ● PP  
 Old iron post found is shown thus ● OIP  
 Old pipe post found is shown thus ● OPP  
 Bearing Tree made is shown thus BT  
 Old Bearing Tree found is shown thus OBT  
 Bearing Tree bearings are magnetic  
 ALL DISTANCES ARE IN METRES EXCEPT WHERE OTHERWISE INDICATED.

BOOK OF REFERENCE

DISTRICT LOT	DESCRIPTION	AREA
Rem. 7815	Southeasterly of Plan A-1593	736.6 m <sup>2</sup>

TRAVERSE TABLE

STATION	BEARING	DISTANCE
1-2	178° 39' 50"	68.680
2-3	51° 10' 55"	56.917
3-4	39° 13' 15"	41.721
4-5	20° 14' 50"	11.027

SANCTIONED:-

MINISTER OF TRANSPORTATION,  
 AND HIGHWAYS

M. Robertson  
 CHIEF INSPECTING ENGINEER,  
 MINISTRY OF TRANSPORTATION,  
 AND HIGHWAYS

BC RAIL LTD.

M.C. Lamb  
 AUTHORIZED SIGNATORY

J. L. [Signature]  
 AUTHORIZED SIGNATORY

[Signature]  
 CHIEF ENGINEER

1743

9° 35' 05" 315.958

PART of REM. PARCEL 'A'  
 (D.D. 30096-M)

HIGHWAY  
 PLAN 17194

9° 35' 05" 124.307

I, James Bernard Salmon, a British Columbia Land  
 Surveyor, of West Vancouver, in British Columbia, certify  
 that I was present at and personally superintended the  
 survey represented by this plan, and that the survey  
 and plan are correct.  
 The survey was completed on the 27th day of  
 August, 1986.

J.B. Salmon  
 B.C.L.S.

RA0/5-25930

# PLAN OF STATUTORY RIGHT-OF-WAY BC RAIL LTD. THROUGH THE REMAINDER OF CARIBOO DISTRICT

Pursuant to Chapters 34 and 36, Statutes  
and Chapter 354, Revised Statutes of B.C.

SCALE:- 1:1000



### LEGEND

Bearings are Astronomic, referred to the meridian through O.P.  
Mile 468, Plan C.G. 2054, and were derived from Plan 30311  
Type 5 galvanized iron post set is shown thus  
Standard pipe post set is shown thus  
Old iron post found is shown thus  
Old pipe post found is shown thus  
Bearing Tree made is shown thus  
Old Bearing Tree found is shown thus  
Bearing Tree bearings are magnetic  
ALL DISTANCES ARE IN METRES EXCEPT WHERE OTHERWISE

### BOOK OF REFERENCE

DISTRICT LOT	DESCRIPTION	AREA
Rem. 7815	Southeasterly of Plan A-1593	736 6

### TRAVERSE TABLE

STATION	BEARING	DISTANCE
1-2	178° 35' 50"	68.697
2-3	51° 10' 55"	56.817
3-4	39° 13' 15"	41.721
4-5	20° 14' 50"	11.027

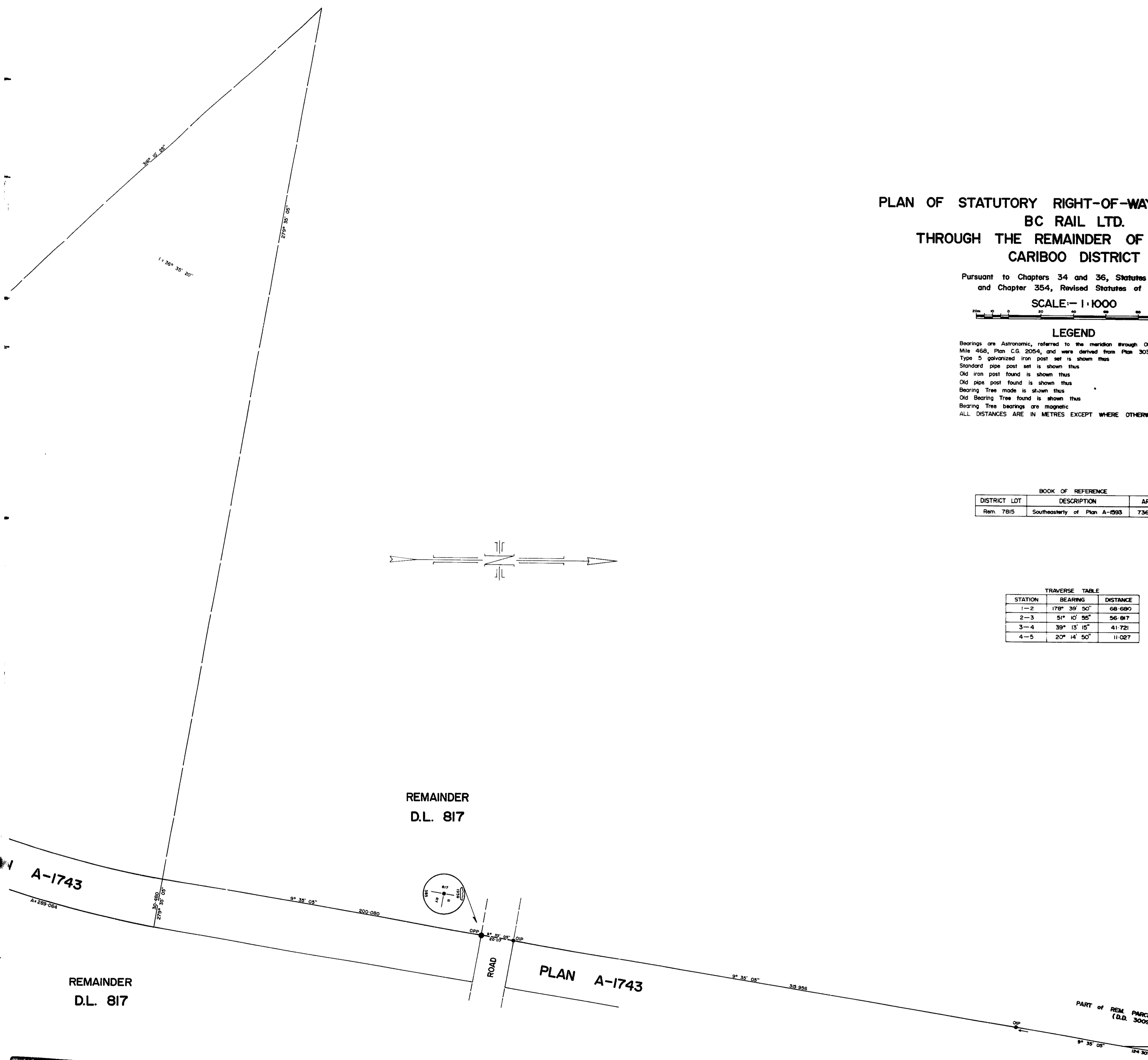

REMAINDER  
D.L. 817

A-1743

PLAN A-1743

ROAD

REMAINDER  
D.L. 817

PART of REM. PARCEL  
(D.L. 30096)



# 26-FF-226

PART OF REMAINDER  
N.E. 1/4  
D.L. 819

S.E. 1/4  
D.L. 818  
HIGHWAY PLAN 17194

REMAINDER  
D.L. 7815

REMAINDER  
D.L. 7815

PLAN A-1593

PLAN A-1743

REMAINDER  
D.L. 817

PLAN C.G. 2054

FRASER RIVER

OBTs - 15" Spruce S 68° W 44.5'  
37" Fir N 87° E 19.4'

OBTs - 8" Spruce windfall N 8° W 24.8'  
10" Spruce windfall N 26° E 32.3'  
12" Spruce windfall S 47° E 23 lks (measures 14.7')  
BTs - 25 cm Birch 53° 7.5'  
35 cm Spruce 5° 8.23  
65 cm Fir 172° 7.07

