

32179

PLAN OF SUBDIVISION OF
PART OF LOT 2, PLAN 17523,
DISTRICT LOTS 818 and 4038,
CARIBOO DISTRICT.

PLAN NO. _____

Deposited in the Land Title Office at
Prince George this 20th day of MAY
1986.

SCALE : 1 : 2000 (DISTANCES ARE IN METRES)



W.G.G.
Registrar

Bearings are astronomic derived from Plan 17523 -
part of W.Bdy. Lot 2, = 172° 19' 10"

● IP....Standard Iron Post.
○.....Denotes old.

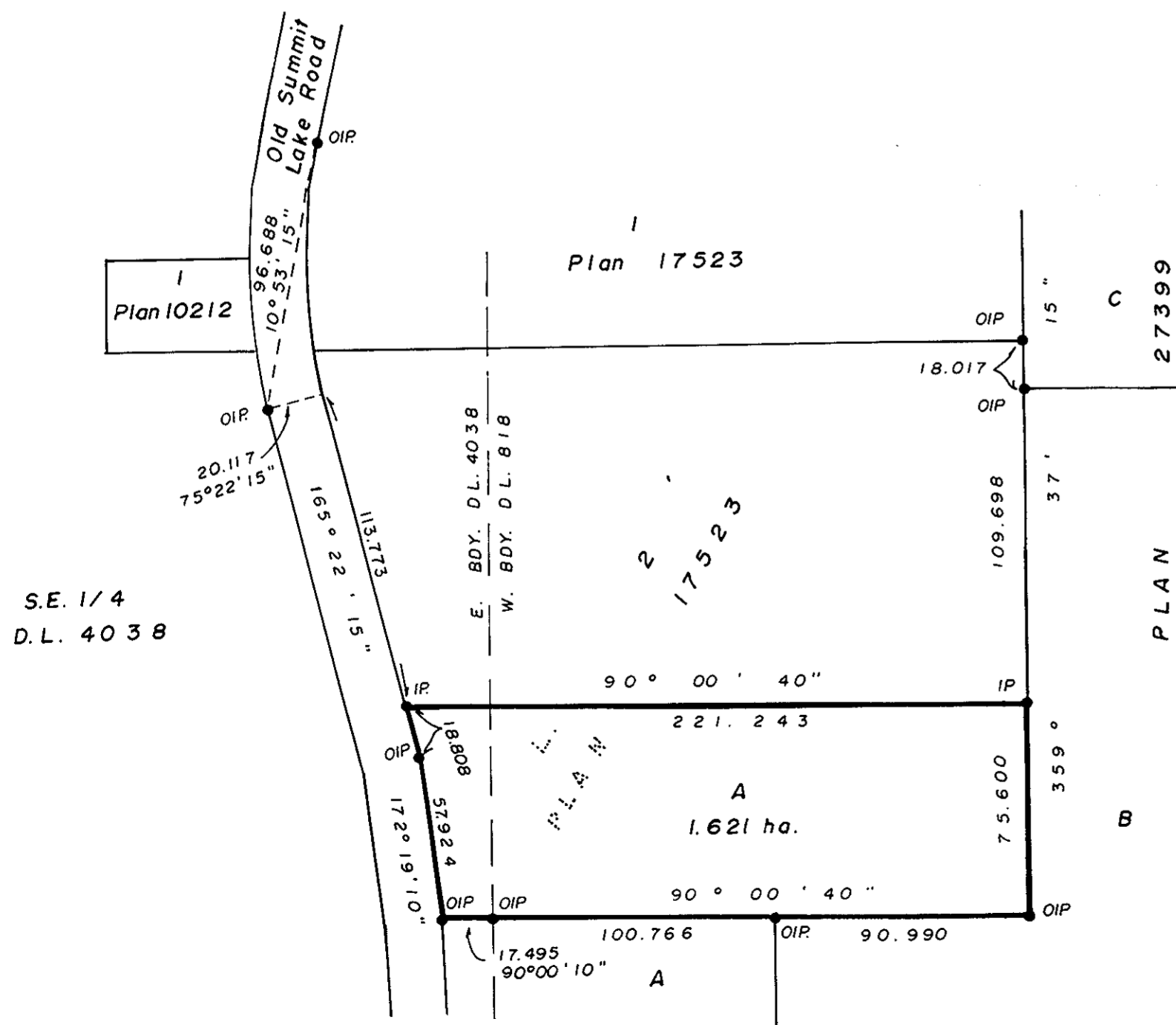

I G. Kilbride a British Columbia Land Surveyor of
Prince George in British Columbia certify that I was
present at and personally superintended the survey
represented by this plan and that the survey and plan are
correct. The survey was completed on the 28th of October,
1986.

G. Kilbride
G. Kilbride, B.C.L.S.

Approval of this subdivision is subject to the
condition that there be concurrent registration
of an easement agreement concerning the well
on the remainder of Lot 2 which said agreement
has been initiated by me for identification.

Approved under the Land Title Act
this 19th day of March 1986

C. E. Obit
Approving Officer
City of Prince George

The registered owner designated hereon hereby
declares that he has entered into a condition or
covenant as a first charge with Her Majesty the
Queen in right of the Province of British Columbia
as represented by the Minister of Environment and
with the City of Prince George under Section
215 of the Land Title Act.

Owner B. Wilson
Witness W. Strawbridge
ADDRESS 246 12th Street Dr.
Pr. Geo. B.C. - POSTAL CODE V2P 4V2
OCCUPATION Secretary

This plan lies within the Fraser Fort George
Regional District.

W.D. Usher & Associates,
B.C. Land Surveyor,
Prince George - B.C.
REF. NO. 15252 QM 17