

REFERENCE PLAN TO CONSOLIDATE
CLOSED ROAD PLAN 31297 and
PARCEL A (Y1945), BLOCK 50, PLAN 1268,
D.L. 343, CARIBOO DISTRICT.

SCALE: 1:500 (DISTANCES ARE IN METRES)

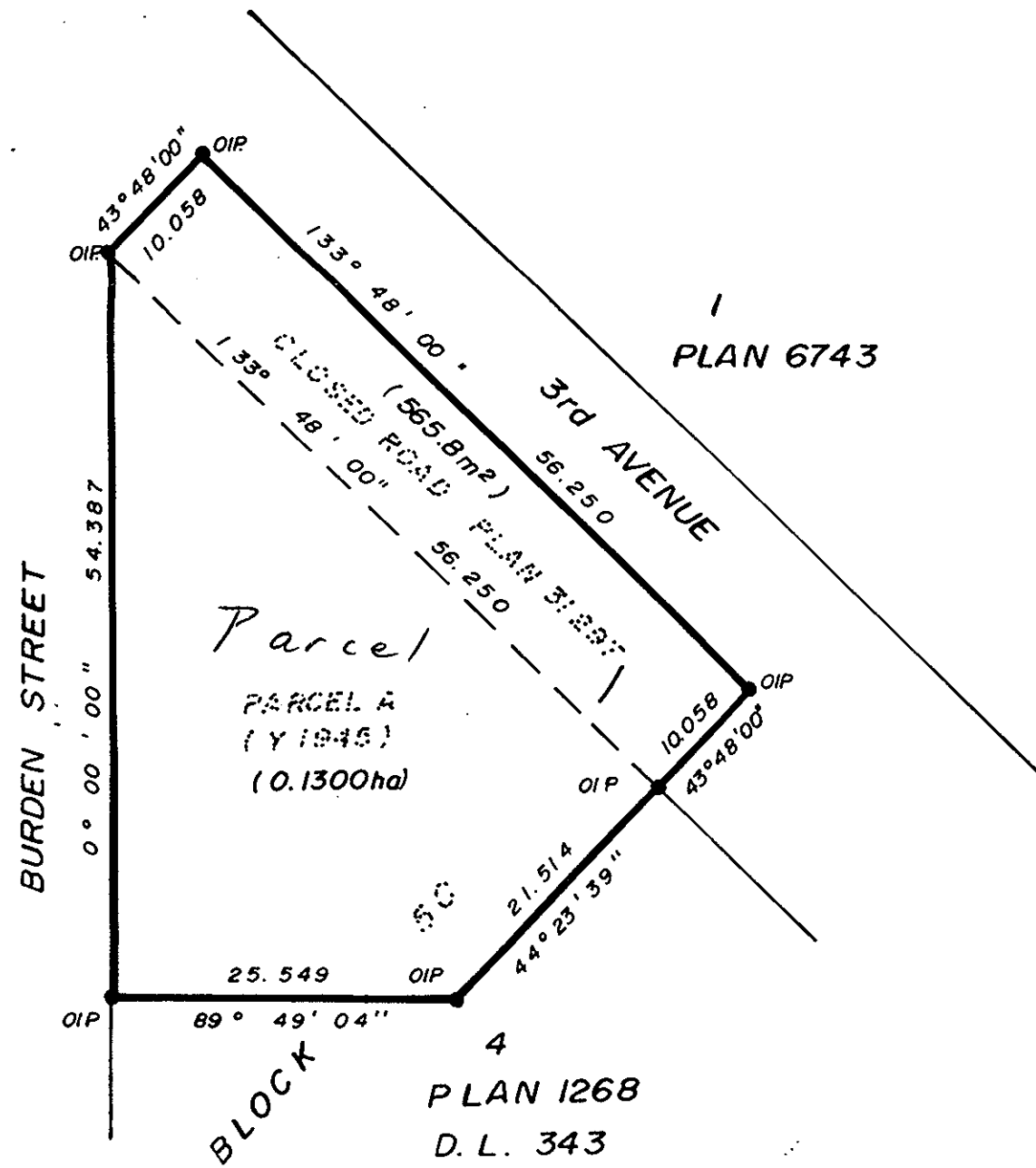

AM.

PLAN NO. 32055

DEPOSITED IN THE LAND TITLE OFFICE AT PRINCE GEORGE
THIS 19 DAY OF Feb. 1987.

w.b.
REGISTRAR

BEARINGS ARE ASTRONOMIC DERIVED
FROM PLAN 31297.

- I.P. STANDARD IRON POST.
- DENOTES OLD

I A. DANILUCK A BRITISH COLUMBIA LAND SURVEYOR OF
PRINCE GEORGE IN BRITISH COLUMBIA CERTIFY THAT
I WAS PRESENT AT AND PERSONALLY SUPERINTENDED
THE SURVEY REPRESENTED BY THIS PLAN AND THAT
THE SURVEY AND PLAN ARE CORRECT. THE SURVEY
WAS COMPLETED ON THE 28th OF JANUARY, 1987.

A. Daniluck
A. DANILUCK B.C.L.S.

OWNERS: -----

Witness -----
to both signatures

ADDRESS -----

----- POSTAL CODE -----

OCCUPATION -----

THIS PLAN LIES WITHIN THE FRASER
FORT GEORGE REGIONAL DISTRICT.

A. DANILUCK,
B.C. LAND SURVEYOR,
PRINCE GEORGE, B.C.
REF. NO. 85-010B