

PLAN N^o _____
Deposited in the Land Title
Office at Prince George, B.C. this
11 day of Feb., 1987
Registrar

PLAN OF SUBDIVISION OF
LOT 43, PLAN 16227 AND
LOT 2, PLAN 20260,
DISTRICT LOT 2507, CARIBOO DISTRICT

SCALE: 1: 1000 (DISTANCES ARE IN METRES)



Bearings are astronomic derived from the North Bdy. of
Rainbow Drive, Plan 16227.

- IP..... Standard Iron Post.
- ⊙ PCOn..... Standard Post in Concrete
- Denotes old.
- R..... Denotes radius.

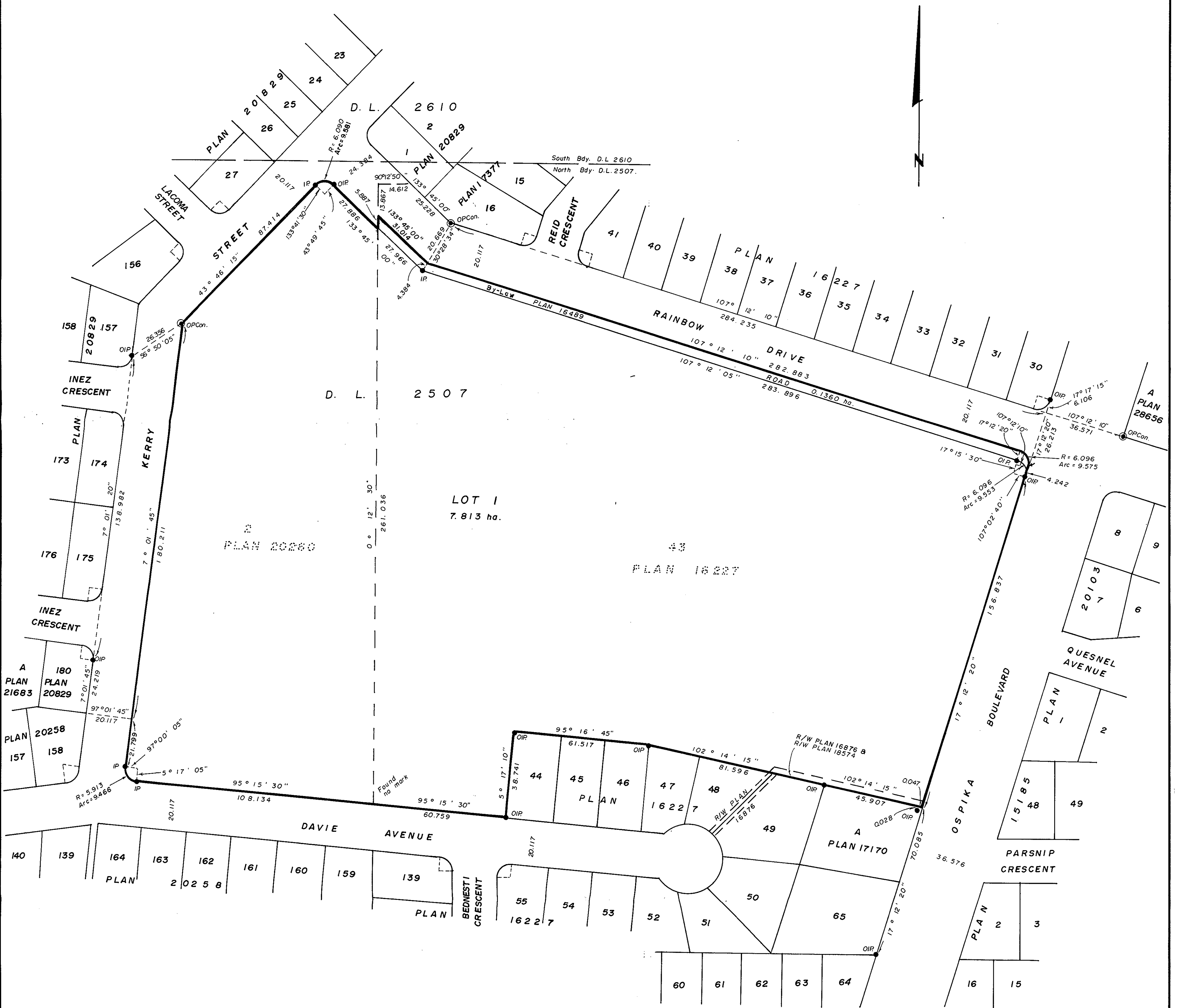

I, G. Kilbride, a British Columbia Land Surveyor, of Prince George, in British Columbia, certify that I was present at and did personally superintend the survey represented by this plan, and that the survey and plan are correct. The survey was completed on the 14 day of January, 1986.

Gordon Kilbride
G. Kilbride, B.C.L.S.

Approval as to dedication of road.
BRITISH COLUMBIA TELEPHONE COMPANY

[Signature]
Authorized signatory VICE-PRESIDENT
B.D. Rufford
Authorized signatory ASSISTANT SECRETARY

Owner: Board of School Trustees of School District No. 57- Prince George

[Signature]
Authorized Signatory
D. Dinnaway
Authorized Signatory



APPROVED AS TO
DEDICATION OF ROAD(S)
BRITISH COLUMBIA HYDRO
AND POWER AUTHORITY
OWNER OF CHARGE # 8292

[Signature]
AUTHORIZED SIGNATORY

Reapproved Feb. 4th 1987

[Signature]
Approved under the Land Title Act
this 11 day of Feb., 1987

[Signature]
Approving Officer,
City of Prince George

This plan lies within the Fraser-Fort George
Regional District.