

DO NOT REMOVE
RECORDS SECTION
 FROM RECORDS

PLAN No 31924
 Deposited in the Land Title Office at Prince George, B.C.
 this 2 day of December, 1986.
 Registrar *w.l.k.*

CANADIAN NATIONAL RAILWAY COMPANY

PLAN OF STATUTORY RIGHT-OF-WAY IN
 PARCEL A, EXCEPT PLAN 30916,
 DISTRICT LOTS 343, 662, 1511 AND
 4736, CARIBOO DISTRICT, PLAN
 29245

SCALE = 1:2500 (DISTANCES ARE IN METRES)

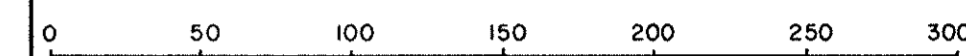

LEGEND:

Bearings are astronomic, derived from Plan 1268,
 First Avenue = 115° 44'.

- OP CON denotes an old concrete monument found.
- OIP denotes an old iron pin found.
- IP denotes an iron pin set.
- WT denotes witness.

BOOK OF REFERENCE

Description	Area Required
Parcel A, except Plan 30916, D.L.'s 343, 662, 1511 And 4736, Cariboo District, Plan 29245	56.69 HA.

I, GORDON KILBRIDE, a British Columbia Land Surveyor, of Prince
 George, in British Columbia, certify that I was present at and personally
 superintended the survey represented by this plan and that the survey
 and plan are correct. The survey was completed on the 21st day of
 November, 1986.

Gordon Kilbride

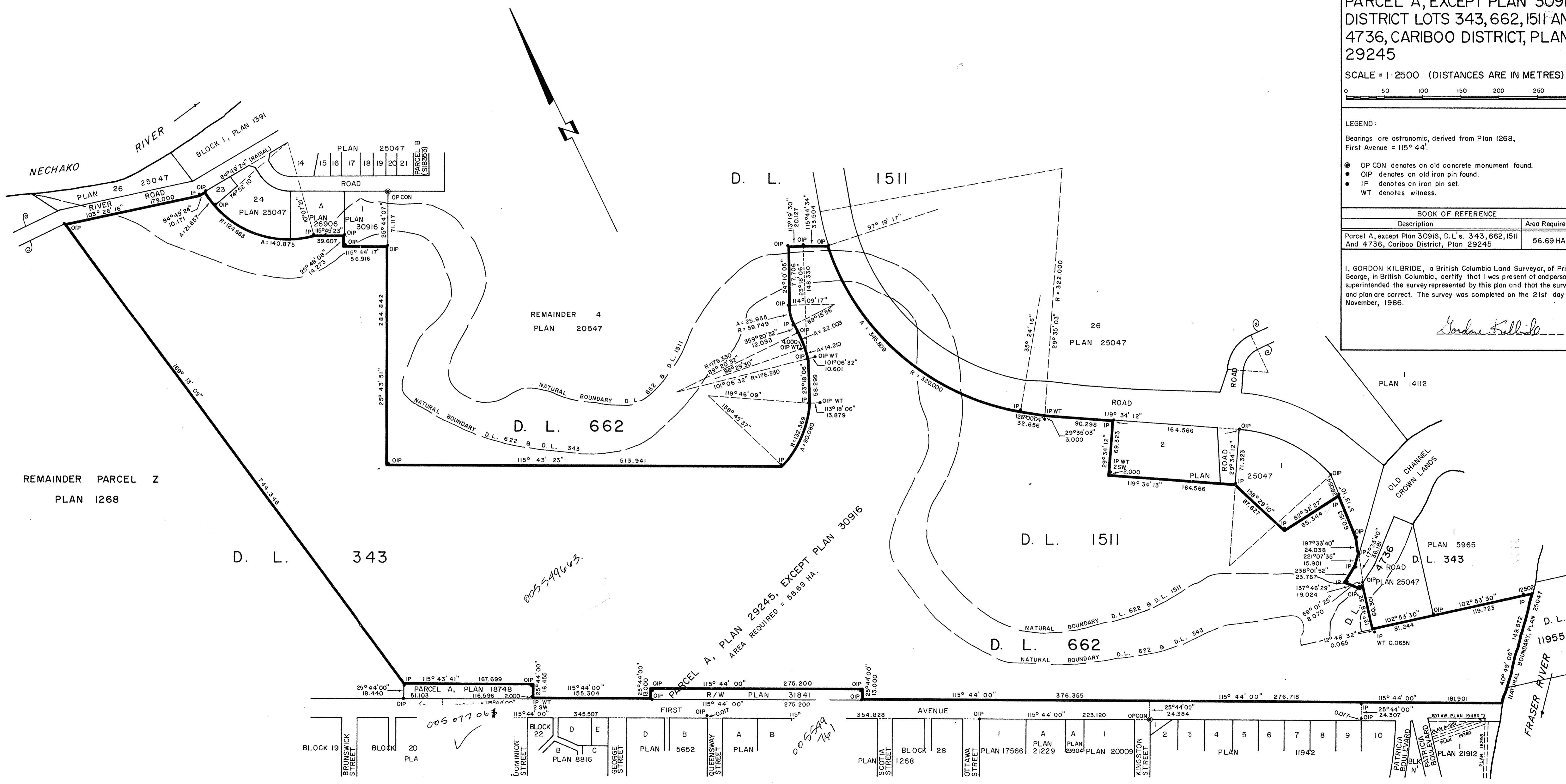

REMAINDER PARCEL Z
 PLAN 1268

0055491643
 PARCEL A, PLAN 29245, EXCEPT PLAN 30916
 AREA REQUIRED = 56.69 HA.

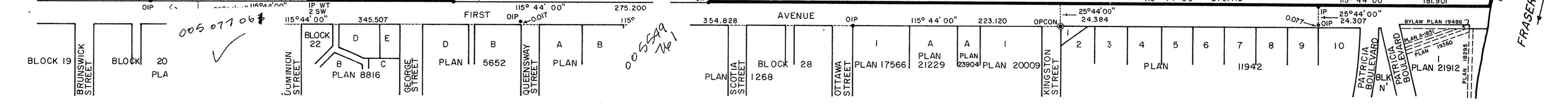

D. L. 343

This plan lies within the Fraser-Fort George Regional District.

W. D. USHER & ASSOCIATES
 LAND SURVEYORS
 PRINCE GEORGE — B.C.
 QK 10 15283-2

K 112-186