

PLAN OF SUBDIVISION
OF PART OF LOT 1, PLAN 26717,
DISTRICT LOT 4029, CARIBOO DISTRICT.

SCALE : 1 : 2000 (DISTANCES ARE IN METRES)



Bearings are astronomic derived from South bdy. of
Lot 1, = 90° 13' 47"

- IP.....Standard Iron Post.
-Denotes old.

PLAN NO. 31741

Deposited in the Land Title Office at Prince
George this 27th day of Aug 1986.

W.G.
Registrar

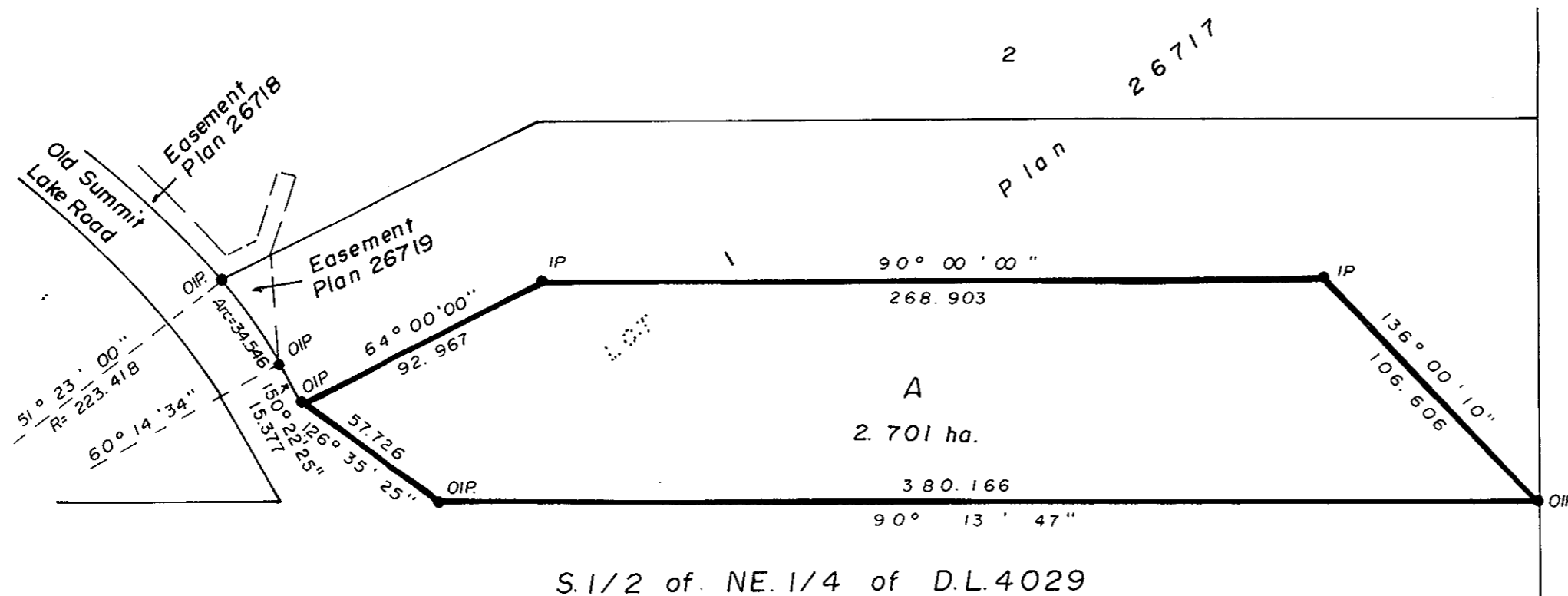

I, G. Kilbride, a British Columbia Land Surveyor, of
Prince George in British Columbia, certify that I was
present at and personally superintended the survey
represented by this plan and that the survey and plan
are correct. The survey was completed on the 1st day
of August 1986.

Gordon Kilbride
G. Kilbride, B.C.L.S.

The registered owners
designated hereon declare
that they have entered into
a covenant in favour of
the City of Prince George
under Section 215 of the
Land Title Act

Approved under the Land Title Act
this 12th day of August 1986.

C. E. Olat
Approving Officer
City of Prince George

Owner Rene Le Hardy
Both Signatures Gordon Kilbride
Witness Gordon Kilbride
Address 324 Vancouver St
Prince George Postal Code V2L 2N9
Occupation B.C. Land Surveyor

W.D. Usher & Associates,
B.C. Land Surveyors,
Prince George - B.C.

Ref. No. 15239

This plan lies within the Fraser Fort George
Regional District.