

REFERENCE PLAN OF STATUTORY RIGHT OF WAY THROUGH N.W. 1/4 AND S. 1/2 of N.E. 1/4 D.L. 2432 CARIBOO DISTRICT

PLAN 31528

Deposited in the Land Title Office
at Prince George, B.C. this 23rd
day of MAY 1986



SCALE 1:2500

W. J. Gandy REGISTRAR

LEGEND

Bearings are astronomic, derived from Plan 10676 (90° 11' 00")

- OIP Denotes old iron post found
- IP Denotes iron post set
- OPP Denotes old pipe post found
- OP CON Denotes old concrete post found
- WT Denotes witness

All distances are in metres.

BOOK OF REFERENCE

DESCRIPTION	AREA
N.W. 1/4 D.L. 2432	0.5338 ha
S. 1/2 N.E. 1/4 D.L. 2432	140.0 m ²

DETAIL 1

SCALE 1:500

DETAIL 3

SCALE 1:500

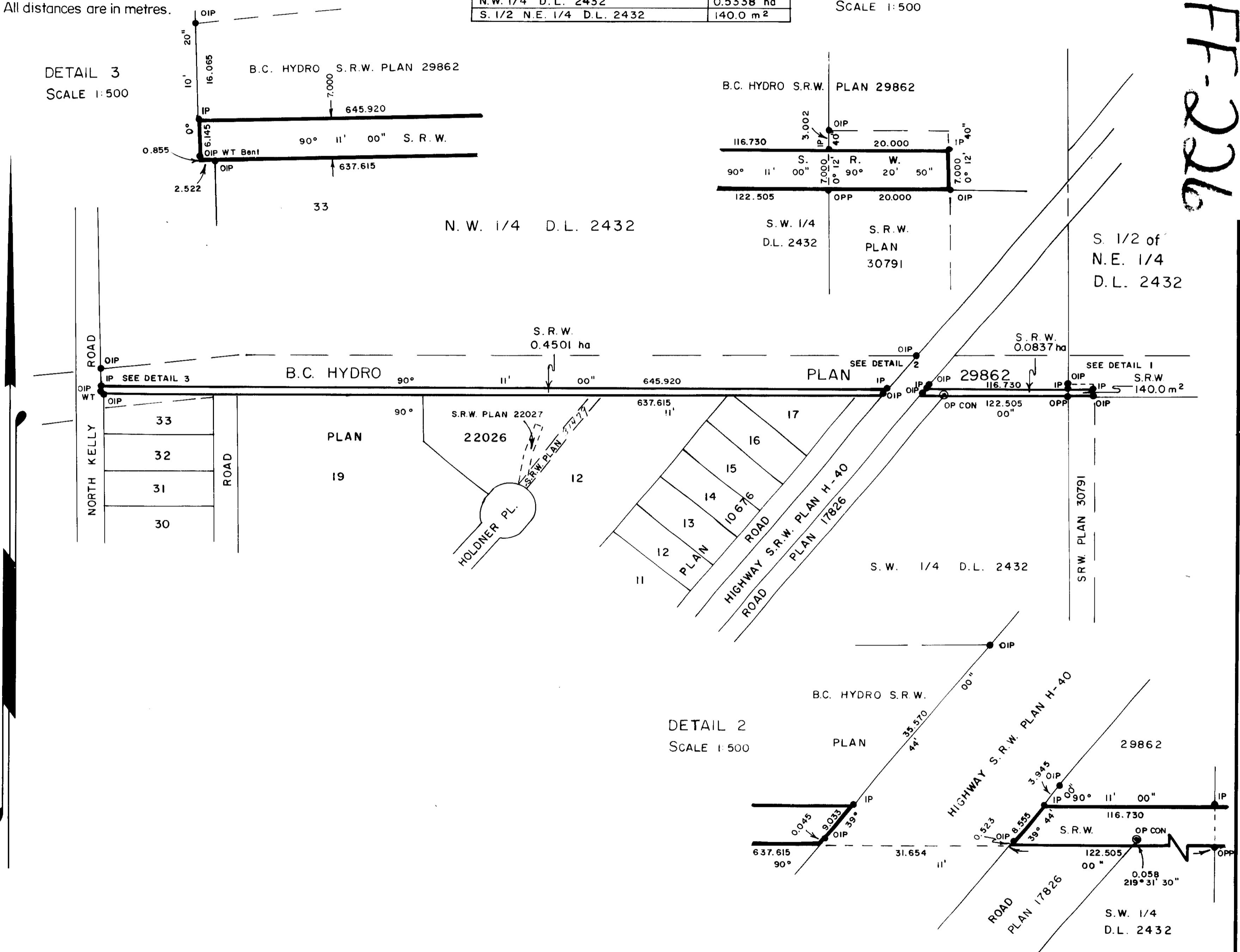

26-FF-226

This plan lies within the Fraser - Fort George Regional District.

I, Harry E. Hickman, a British Columbia land surveyor, of the city of Quesnel, in British Columbia, certify that I was present at and personally superintended the survey represented by this plan, and that the survey and plan are correct. The survey was completed on the 9th day of April, 1986.

[Signature] B.C.L.S.

HICKMAN & GOOK
B.C. LAND SURVEYORS
691 FRONT STREET
QUESNEL, B.C. V2J 2K9
PHONE 992-2424

FILE: 86-1203
PG
412 - 1488 4th Ave.
Prince George, B.C.
Phone: 562-4458