

# REFERENCE PLAN OF STATUTORY RIGHT OF WAY THROUGH LOT 12 D.L. 2432 CARIBOO DISTRICT PLAN 22026

PLAN 31479

Deposited in the Land Title Office at Prince George, B.C. this 2nd day of May 1986

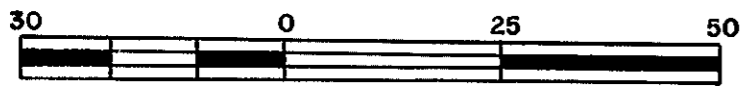

SCALE 1:1000

*W. M. Sandy*  
REGISTRAR

### LEGEND

Bearings are astronomic, derived from Plan 22026 (90° 10' 50")

- OIP Denotes old iron post found
- IP Denotes iron post set
- o TH Denotes traverse hub.

All distances are in metres.

### BOOK OF REFERENCE

DESCRIPTION	AREA
Lot 12 D.L. 2432 C.D. Plan 22026	578.0 m <sup>2</sup>

N. W. 1/4 D.L. 2432

B. C. HYDRO S.R.W. PLAN 29862

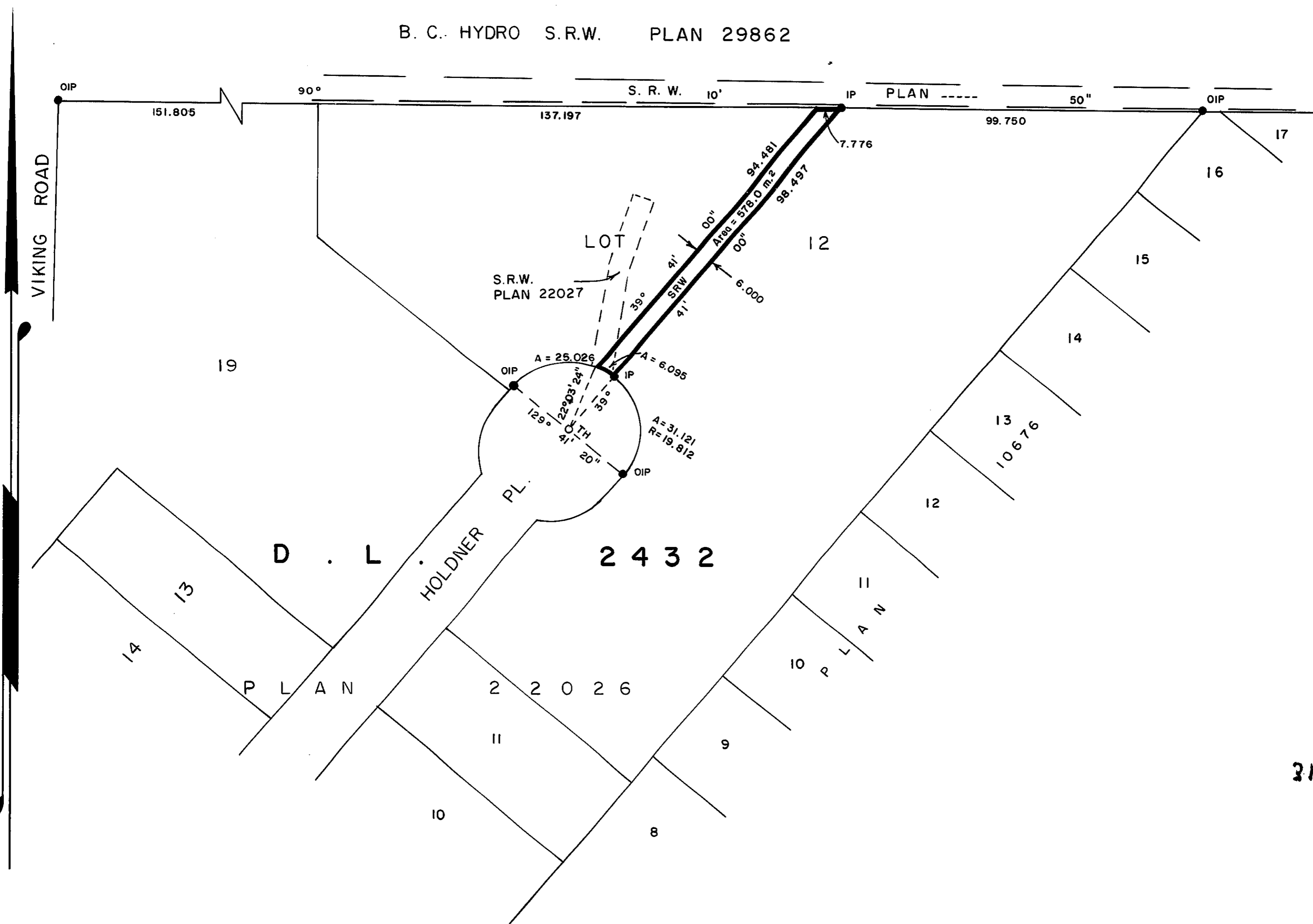

26-FF-226

31479

This plan lies within the Fraser - Fort George Regional District.

I, Harry E. Hickman, a British Columbia land surveyor, of the city of Quesnel, in British Columbia, certify that I was present at and personally superintended the survey represented by this plan, and that the survey and plan are correct. The survey was completed on the 28th day of March, 1986.

*H. E. Hickman* B.C.L.S.

**HICKMAN & GOOK**  
B.C. LAND SURVEYORS  
691 FRONT STREET  
QUESNEL, B.C. V2J 2K9  
PHONE 992-2424

FILE: 86-1203PG  
412 - 1488 4th Ave.  
Prince George, B.C.  
Phone: 562-4458