

26-FF-226

31439

EXPLANATORY PLAN OF STATUTORY RIGHT-OF-WAY
IN LOT A, PLAN 31399, AND IN LOT 1,
PLAN 22703, ALL OF D.L. 2507, CARIBOO DISTRICT.

SCALE: 1:750 (DISTANCES ARE IN METRES)



PLAN NO. 31439

DEPOSITED IN THE LAND TITLE OFFICE AT
PRINCE GEORGE THIS 16th DAY OF April, 1986

W.G. Handy, Jr.
REGISTRAR

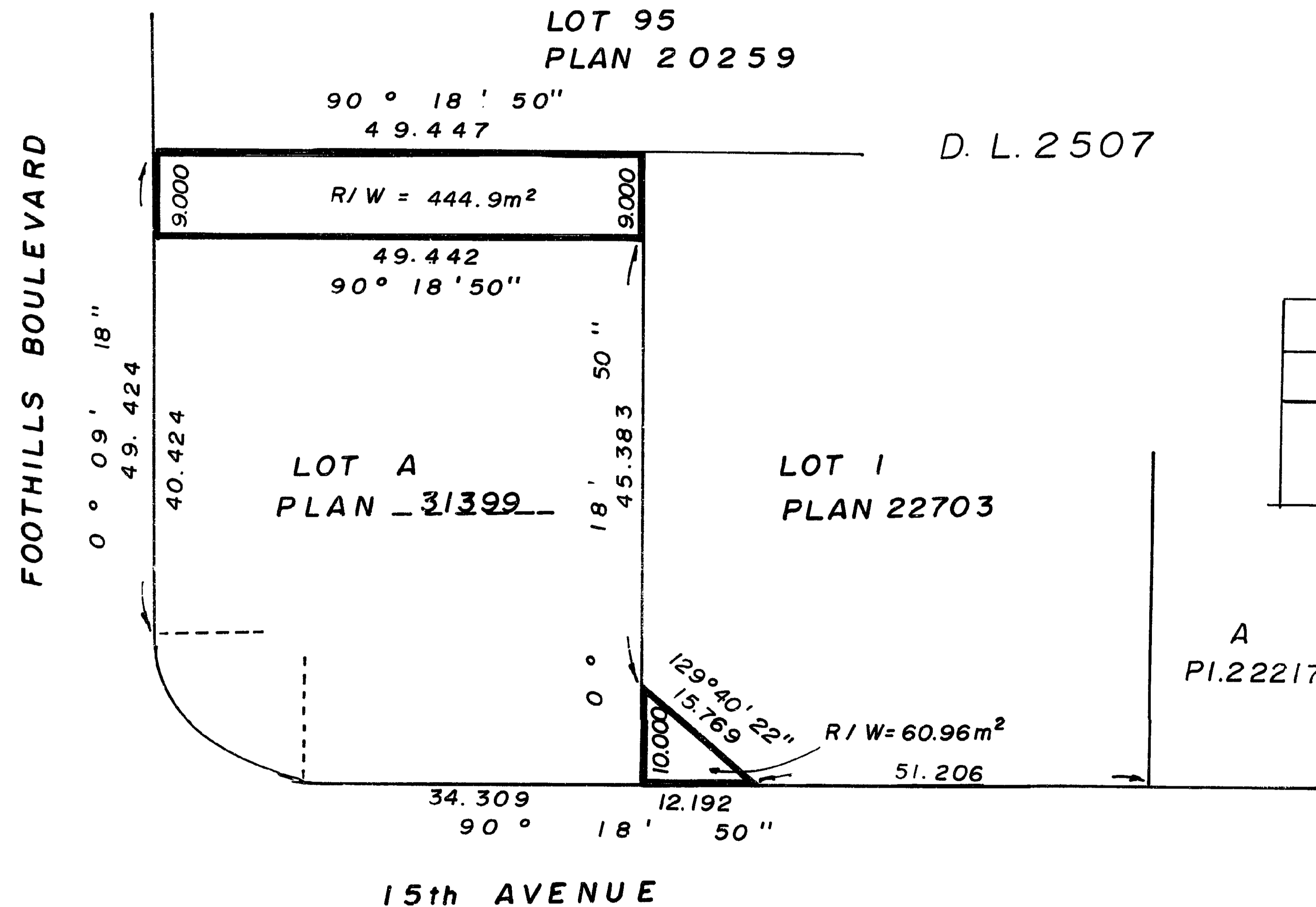

| BOOK OF REFERENCE | |
|-------------------------|---------------------|
| DESCRIPTION | AREA |
| LOT A, PL. <u>31399</u> | 444.9m ² |
| LOT 1 PL. 22703 | 60.96m ² |

CERTIFIED CORRECT
ACCORDING TO LAND TITLE OFFICE RECORDS
THIS 25th DAY OF MARCH, 1986.

A. Daniluck
A. DANILUCK, B.C.L.S.

THIS PLAN LIES WITHIN THE FRASER
FORT GEORGE REGIONAL DISTRICT.

A. DANILUCK,
B.C. LAND SURVEYOR,
PRINCE GEORGE, B.C.
REF. NO. 86-004R