

REFERENCE PLAN OF EASEMENT THROUGH
 LOT 16, BLOCK 46, DISTRICT LOT 343,
 CARIBOO DISTRICT, PLAN 1268.

SCALE = 1 : 1000



NOTE: Bearings are astronomic, derived from the northerly boundary of 3rd Avenue, Plan 1268.

Distances are shown in metres.

- LEGEND:
- OIP denotes an old iron pin found.
 - IP denotes an iron pin set.
 - OAB denotes an old aluminium bolt found.
 - OLP denotes an old lead plug found.
 - WT denotes witness.

BOOK OF REFERENCE

| Description | Area Required |
|--|----------------------|
| Lot 16, Block 46, D. L. 343, Plan 1268 | 33.58 m ² |

PLAN 1268 - D. L. 343

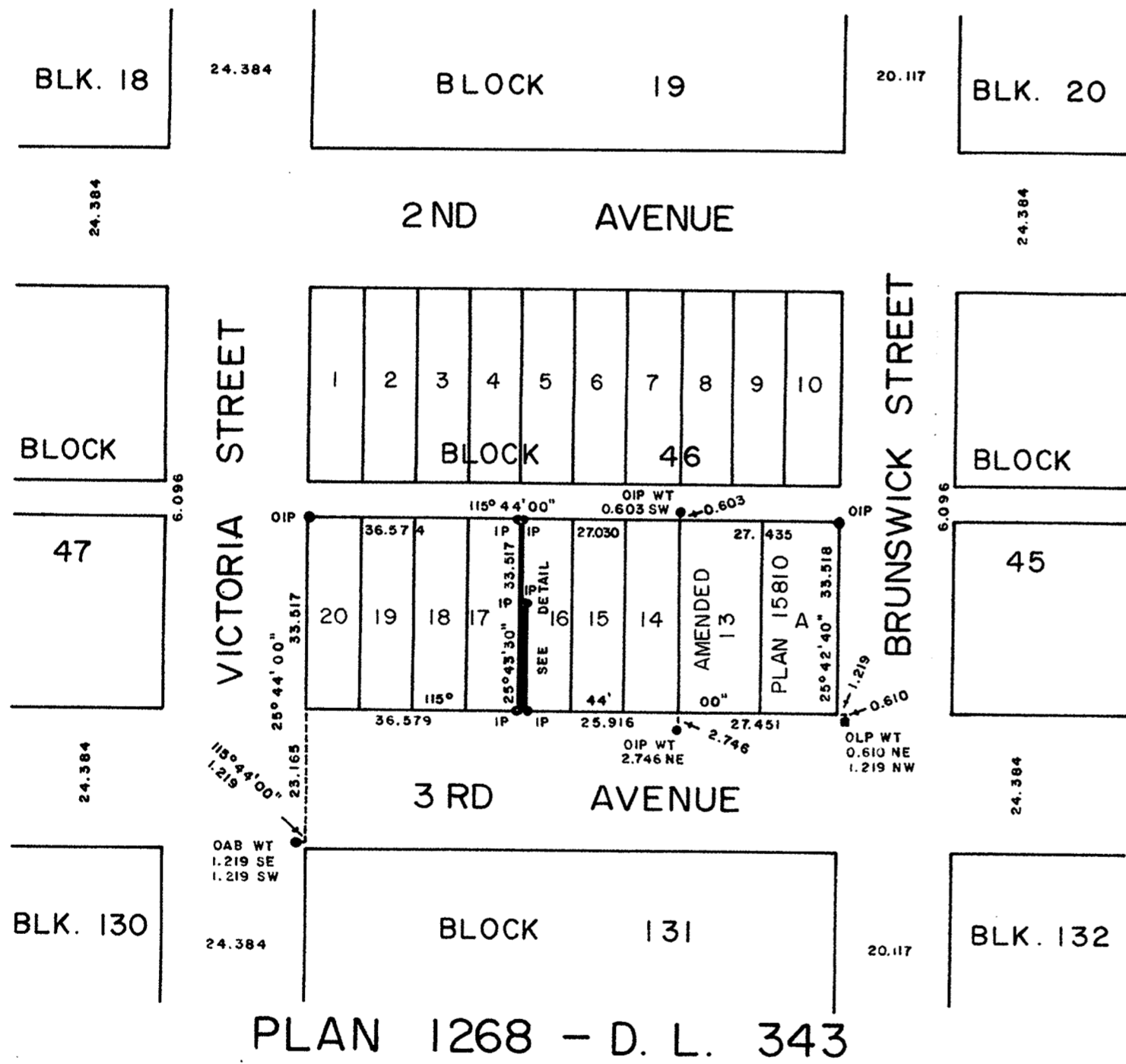

PLAN 1268 - D. L. 343

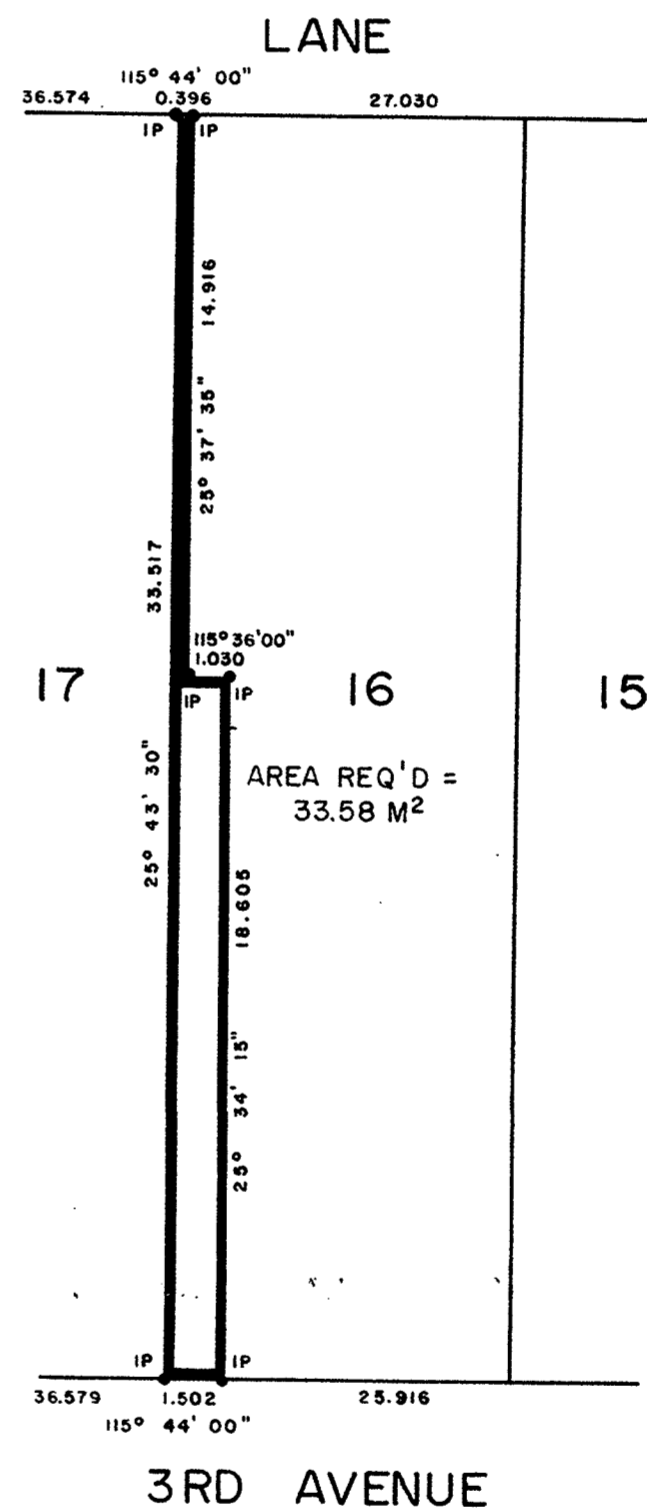

DETAIL

PLAN No 31402

Deposited in the Land Title Office at Prince George, B.C. this 25 day of May, 1986.

W. H. B.
 Registrar

I, GORDON KILBRIDE, a British Columbia Land Surveyor, of Prince George, in British Columbia, certify that I was present at and did personally superintend the survey represented by this plan, and that the survey and plan are correct. The survey was completed on the 24th day of January, 1986.

Gordon Kilbride

This plan lies within the Fraser-Fort George Regional District.

W.D. USHER & ASSOCIATES
 LAND SURVEYORS
 PRINCE GEORGE - B.C.
 QB 14967