PLAN OF SUBDIVISION OF
PART OF ~~REMAINDER OF~~ LOT A, PLAN ~~24027~~, 30915
DISTRICT LOT 753, CARIBOO DISTRICT.

SCALE: 1 : 500 (DISTANCES ARE IN METRES)

10 0 20 40

This plan lies within the Fraser Fort George Regional District.

Bearings are astronomic derived from Plan 30349

● IP..... Standard Iron Pin

O.....Denotes "old"

PLAN NO. 30933

Deposited in the Land Title Office at Prince George this 25 day of JULY 1985.

W.G. GANDY
Registrar Per: CS.

FOR CORRECTION SEE DF X 1128

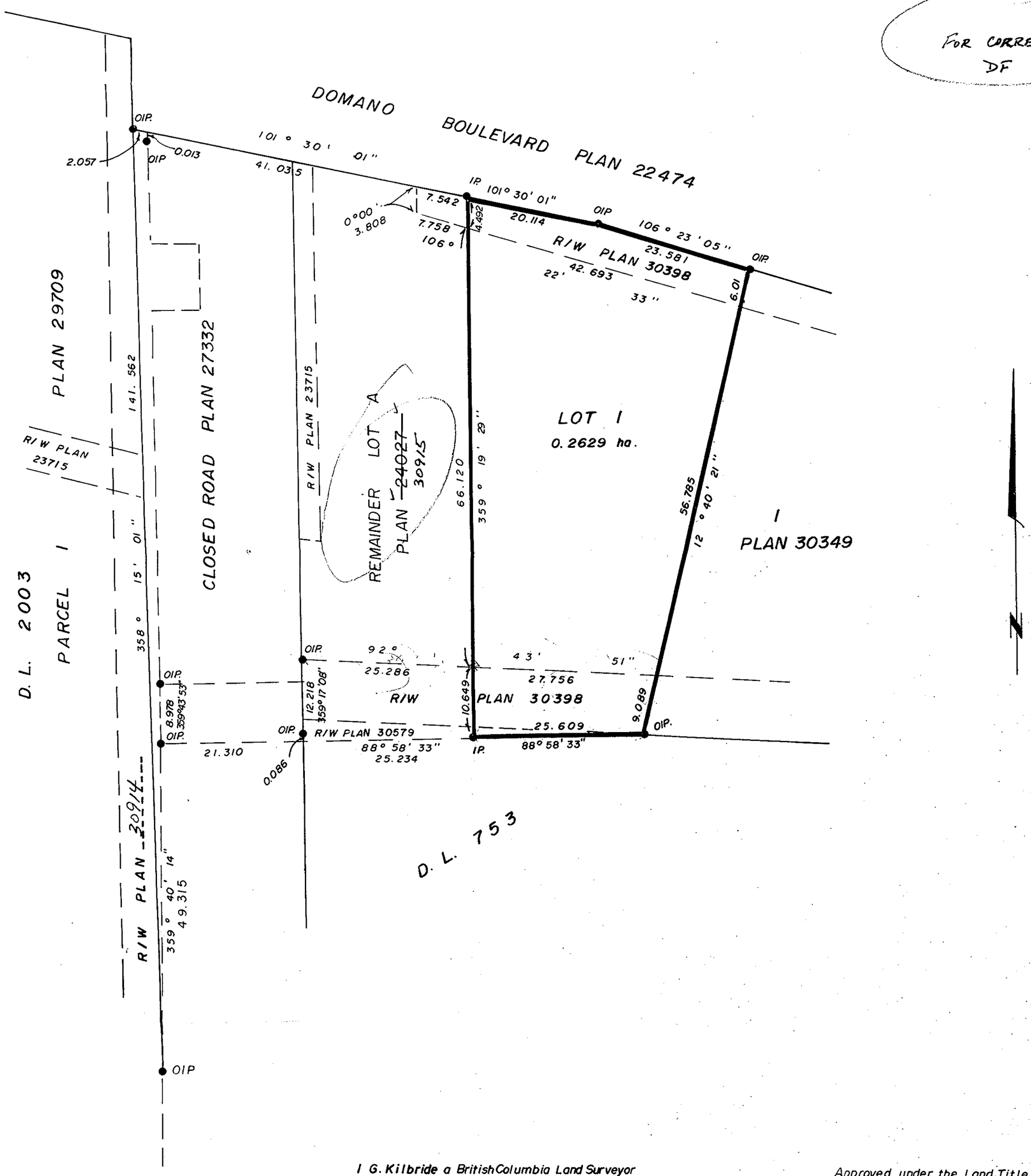

Roman Catholic Episcopal Corporation of Prince Rupert.

Authorized Signatory

Authorized Signatory

I G. Kilbride a British Columbia Land Surveyor of Prince George in British Columbia certify that I was present at and personally superintended the survey represented by this plan and that the survey and plan are correct. The survey was completed on the 12 day of July 1985.

Gordon Kilbride
G. Kilbride, B.C.L.S.

Approved under the Land Title Act this 22 day of July 1985.

Approving Officer
City of Prince George

W.D. Usher & Associates.
B.C. Land Surveyors
Prince George, B.C.

File: 14758
PV. 54