

REFERENCE PLAN OF STATUTORY RIGHT-OF-WAY
 FOR MUNICIPAL PURPOSES THROUGH
 CLOSED ROAD, PLAN 27332
 DISTRICT LOT 753
 AND PARCEL I, PLAN 29709
 DISTRICT LOT 2003
 CARIBOO DISTRICT - BRITISH COLUMBIA

HF plotted

30914

PLAN N^o _____
 Deposited in the Land Title
 Office at Prince George, B.C. this
 day of _____, 19____

July 1985

Registrar _____



NOTE: Bearings are astronomic, derived from the west
 boundary of D.L. 753 as shown on Plan 30349.

LEGEND: ● OIP denotes an old iron pin found.
 ● IP denotes an iron pin set.
 WT denotes witness.

BOOK OF REFERENCE

Description	Area Required
Closed Road, D.L. 753, Plan 27332	459.2 m ²
Parcel I, D.L. 2003, Plan 29709	0.1348 ha.

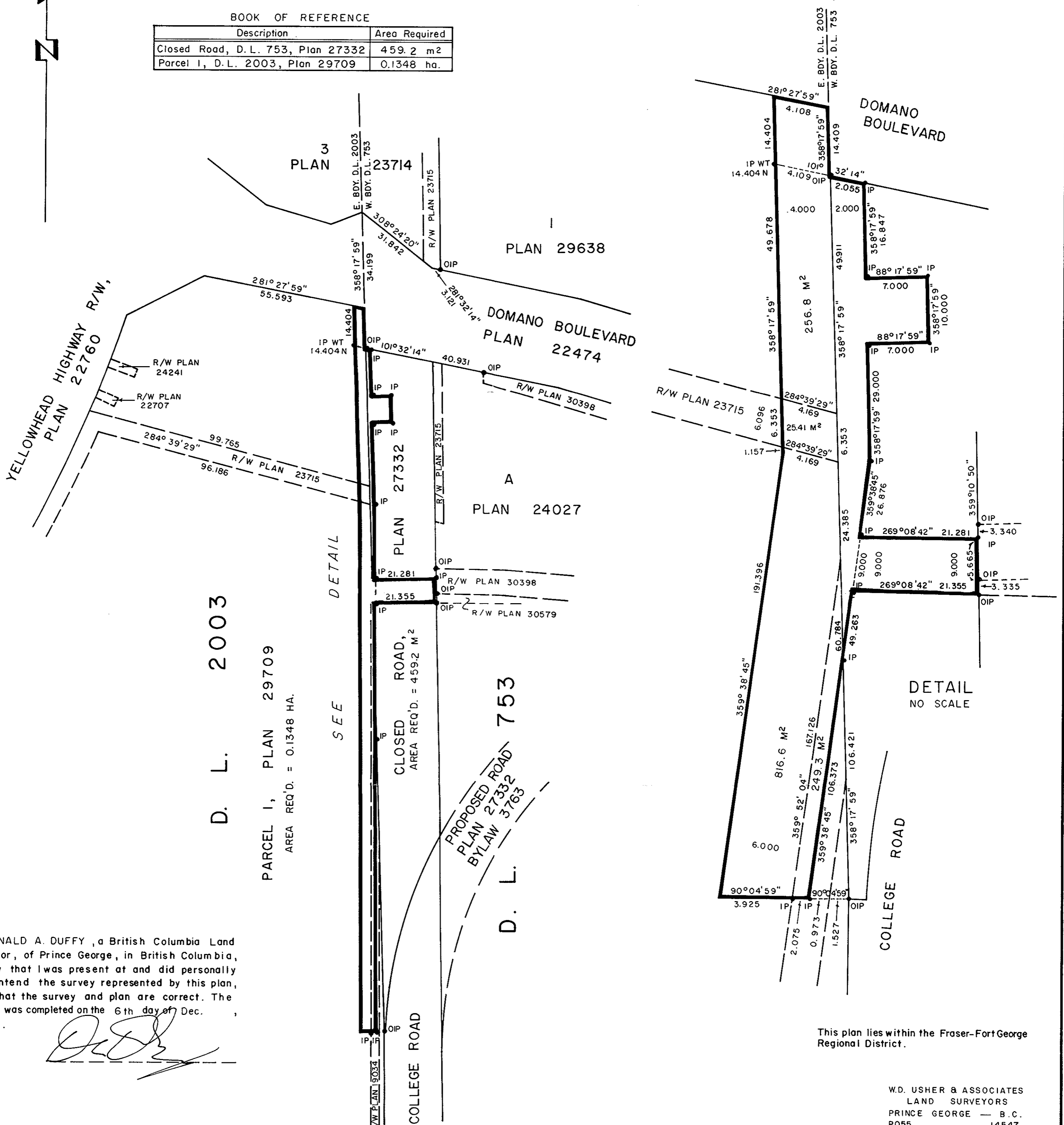

D. L. 2003
 PARCEL I, PLAN 29709
 AREA REQ'D. = 0.1348 HA.

D. L. 753
 PROPOSED ROAD
 PLAN 27332
 BYLAW 3763

SEE
 DETAIL

CLOSED ROAD,
 AREA REQ'D. = 459.2 M²

I, DONALD A. DUFFY, a British Columbia Land
 Surveyor, of Prince George, in British Columbia,
 certify that I was present at and did personally
 superintend the survey represented by this plan,
 and that the survey and plan are correct. The
 survey was completed on the 6th day of Dec.,
 1984.

[Signature]

This plan lies within the Fraser-Fort George
 Regional District.

W.D. USHER & ASSOCIATES
 LAND SURVEYORS
 PRINCE GEORGE - B.C.
 P055 14547

K 19-4-85 (a)