

PLAN OF SUBDIVISION OF  
 LOT 6, PLAN 8332,  
 DISTRICT LOT 3050,  
 CARIBOO DISTRICT - BRITISH COLUMBIA.

SCALE 1:750



BEARINGS ARE ASTRONOMIC, DERIVED FROM THE NORTH  
 BOUNDARY OF PARCEL A(D.D100567M), PLAN 12033.

LEGEND

- OIP DENOTES AN OLD IRON PIN FOUND.
- IP DENOTES AN IRON PIN SET.

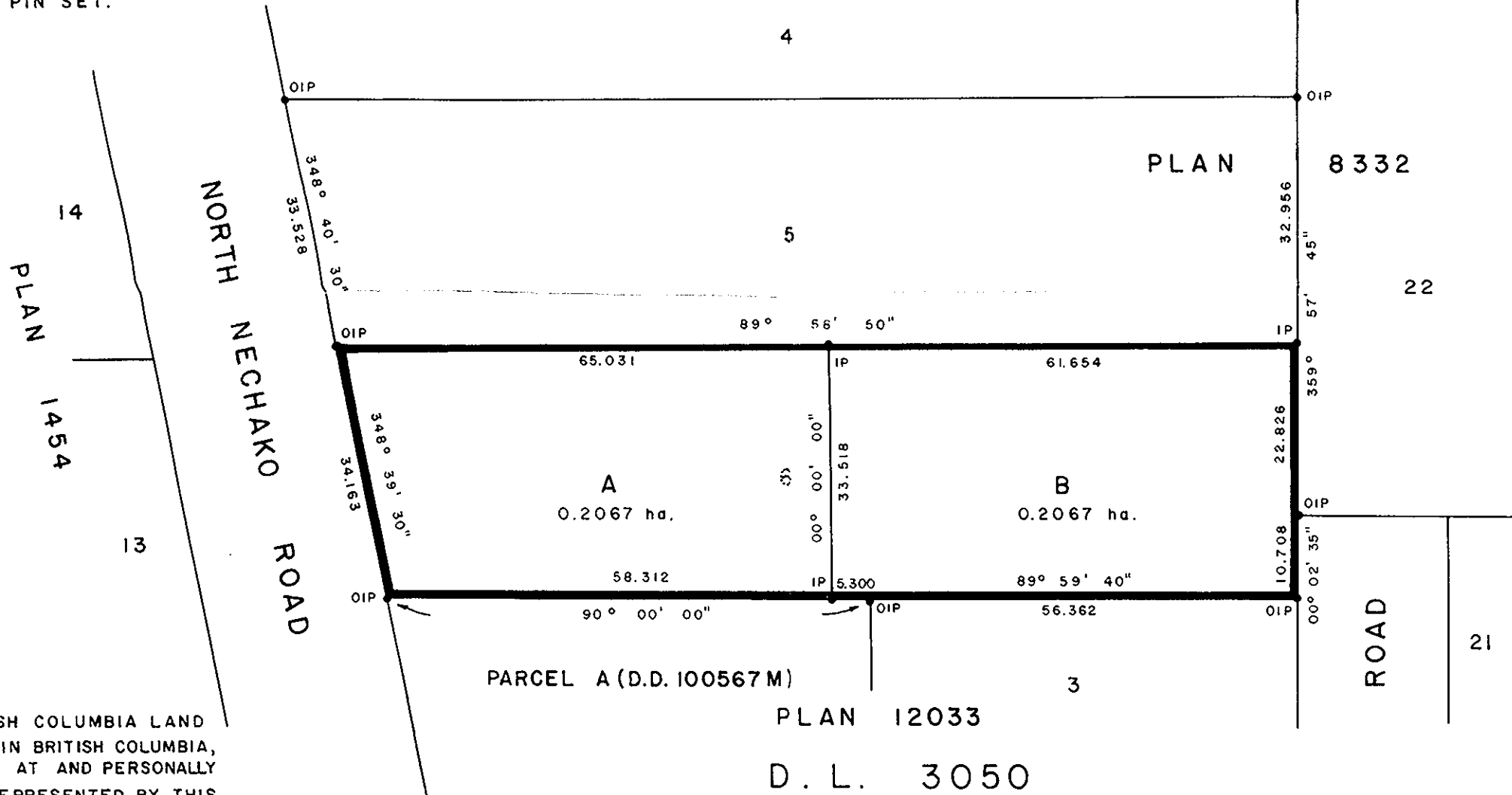

PLAN NO. 30856

DEPOSITED IN THE LAND TITLE OFFICE  
 AT PRINCE GEORGE, B.C., THIS

19 DAY OF June, 1985.

WG  
 REGISTRAR

90.

OWNER \_\_\_\_\_  
 OWNER \_\_\_\_\_  
 WITNESS (AS TO BOTH) \_\_\_\_\_  
 ADDRESS OF WITNESS \_\_\_\_\_  
 OCCUPATION OF WITNESS \_\_\_\_\_

APPROVED UNDER THE LAND TITLE  
 ACT THIS 6th DAY OF JUNE, 1985.

C. E. Dist  
 APPROVING OFFICER, CITY OF  
 PRINCE GEORGE.

THIS PLAN LIES WITHIN THE  
 FRASER-FORT GEORGE REGIONAL  
 DISTRICT.

I, RONALD L. JOHNS, A BRITISH COLUMBIA LAND  
 SURVEYOR, OF PRINCE GEORGE, IN BRITISH COLUMBIA,  
 CERTIFY THAT I WAS PRESENT AT AND PERSONALLY  
 SUPERINTENDED THE SURVEY REPRESENTED BY THIS  
 PLAN AND THAT THE SURVEY AND PLAN ARE CORRECT.  
 THE SURVEY WAS COMPLETED ON THE 17th DAY  
 OF MAY, 1985.

R. L. Johns  
 R. L. JOHNS, B.C.L.S.

R. L. JOHNS & ASSOCIATES  
 LEGAL AND ENGINEERING SURVEYS  
 P.O. BOX 824  
 PRINCE GEORGE - B.C.  
 V2L 4V3