

PLOTTED HC

PLAN OF SUBDIVISION OF
LOTS 20, 21, & 22 AND PART OF 19, AND OF
PARCEL C (U12056), ALL WITHIN BLOCK 56,
PLAN 696, AND OF LOT A, PLAN 20596
AND ADJACENT CLOSED LANE, PLAN 30755
DISTRICT LOT 936
CARIBOO DISTRICT - BRITISH COLUMBIA

30757

PLAN No _____
Deposited in the Land Title
Office at Prince George, B.C. this
____ day of _____, 1985.

Registrar

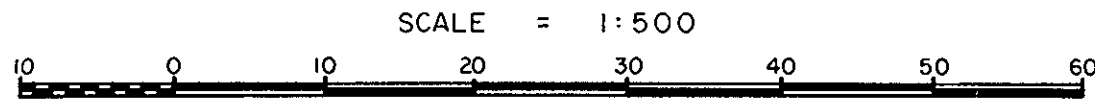

NOTE: Bearings are astronomic, derived from the south boundary
of Lot 16, Block 56, Plan 696, D. L. 936 as shown on
Plan 20596.

LEGEND: ● OIP denotes an old iron pin found.
■ OLP denotes an old lead plug found.
● IP denotes an iron pin set.

D. L. 936

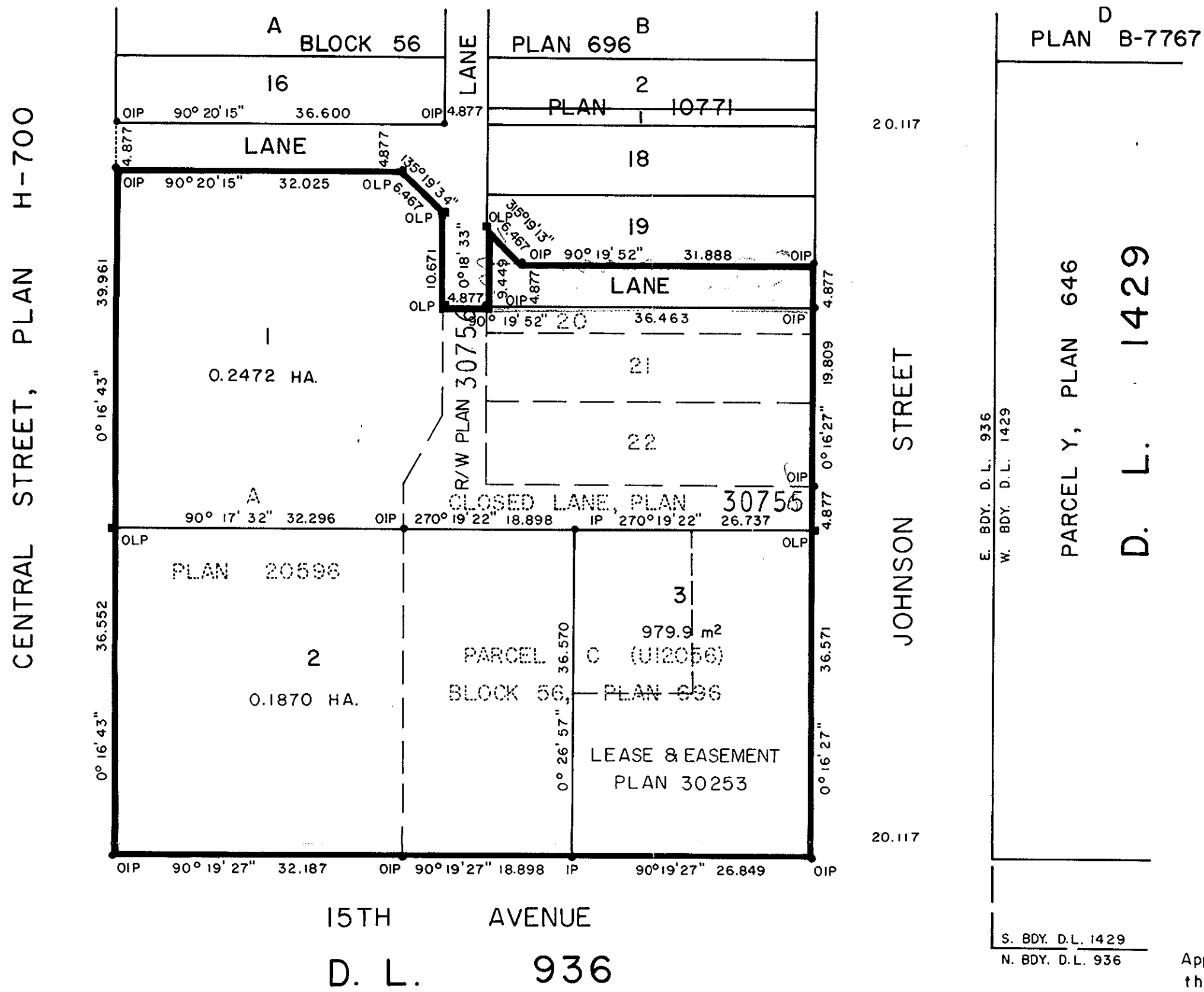

15TH AVENUE
D. L. 936

E. BDY. D. L. 936
W. BDY. D. L. 1429

S. BDY. D.L. 1429
N. BDY. D.L. 936

Approved under the Land Title Act
this _____ day of _____, 1985.

Approving Officer, Ministry of
Transportation and Highways.

Approved under the Land Title Act
this _____ day of _____, 1985.

C. E. O'Neil
Approving Officer, City of Prince George

This plan lies within the Fraser-Fort George
Regional District.

I, DONALD A. DUFFY, a British Columbia Land
Surveyor, of Prince George, in British Columbia,
certify that I was present at and did personally
superintend the survey represented by this plan,
and that the survey and plan are correct. The
survey was completed on the 9th day of November,
1984.
D. A. Duffy

CHEVRON CANADA LIMITED
W. M. Draver
Authorized signatory DIRECTOR
I. P. Hughes
Authorized signatory ASSISTANT TREASURER

PRINCE GEORGE SHOPPING CENTRE LTD.
[Signature]
Authorized signatory

Authorized signatory