

PLAN OF SUBDIVISION OF  
 LOTS D & F, PLAN 8187, LOT 1, PLAN 8831,  
 AND LOT 1, PLAN 19490  
 DISTRICT LOT 4040  
 CARIBOO DISTRICT—BRITISH COLUMBIA

SCALE: 1 : 500

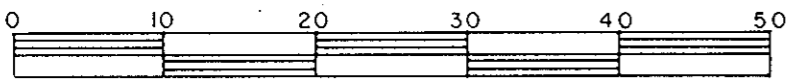

BEARINGS ARE ASTRONOMIC, DERIVED FROM THE WESTERLY  
 BOUNDARY OF LOT F, PLAN 8187, AS SHOWN ON PLAN 29483.

LEGEND:

- OIP DENOTES AN OLD IRON PIN FOUND.
- IP DENOTES AN IRON PIN SET.
- WT. DENOTES WITNESS.

PLATE HQ

PLAN No 30457  
 DEPOSITED IN THE LAND TITLE  
 OFFICE AT PRINCE GEORGE, B.C. THIS  
 3 DAY OF Dec., 1984

WB  
 REGISTRAR

DO NOT REMOVE

RECORDS  
 SECTION

PRINT ONLY

1	2	A	B	4
PLAN	6902	PLAN	8187	PLAN 17992

SHADY LANE

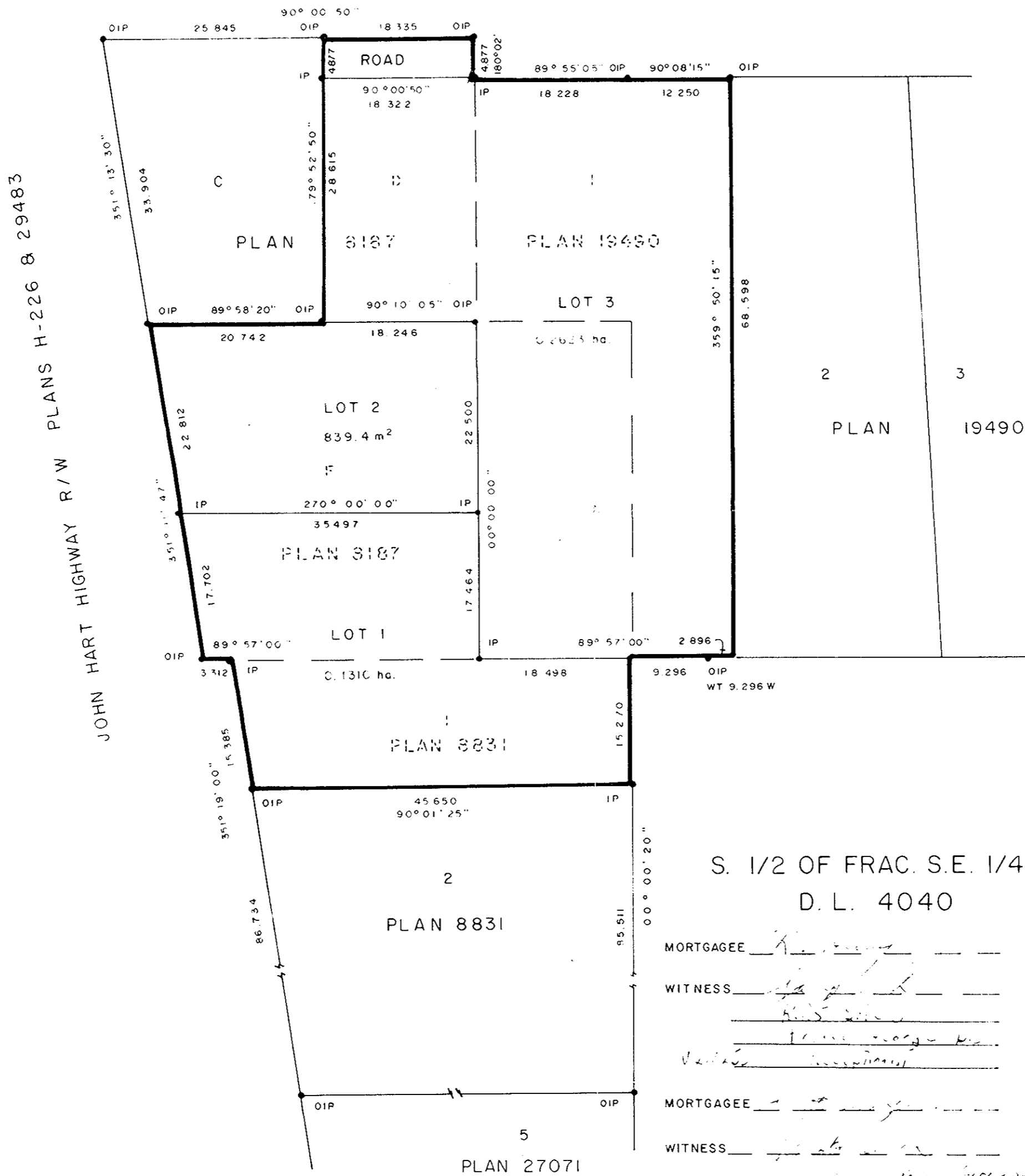

PACIFIC RIM MORTGAGE & LOAN CORPORATION

AUTHORIZED SIGNATORY

AUTHORIZED SIGNATORY

SHADY LANE MOTEL LTD.

AUTHORIZED SIGNATORY

AUTHORIZED SIGNATORY

OWNER

WITNESS

ADDRESS OF WITNESS

OCCUPATION OF WITNESS

MORTGAGEE

WITNESS

MORTGAGEE

WITNESS

S. 1/2 OF FRAC. S.E. 1/4  
 D.L. 4040

MORTGAGEE

WITNESS

MORTGAGEE

WITNESS

MORTGAGEE

WITNESS

MORTGAGEE

WITNESS

"APPROVAL OF THIS SUBDIVISION PLAN IS SUBJECT  
 TO THE CONDITION THAT THERE BE CONCURRENT  
 REGISTRATION OF EASEMENT AGREEMENT  
 CONCERNING ACCESS WHICH SAID AGREEMENT HAS  
 BEEN INITIALED BY ME FOR IDENTIFICATION"

APPROVED, UNDER THE LAND TITLE ACT,  
 THIS 11th DAY OF Dec., 1984

APPROVING OFFICER, CITY OF PRINCE GEORGE

APPROVED UNDER THE LAND TITLE ACT  
 THIS 11th DAY OF Dec., 1984

APPROVING OFFICER, MINISTRY OF TRANSPORTATION  
 AND HIGHWAYS.

THIS PLAN LIES WITHIN THE FRASER-FORT GEORGE  
 REGIONAL DISTRICT.

R. L. JOHNS & ASSOCIATES  
 LEGAL AND ENGINEERING SURVEYS  
 P.O. BOX 824  
 PRINCE GEORGE - B.C.  
 V2L 4V3

I, RONALD L. JOHNS, A BRITISH COLUMBIA LAND  
 SURVEYOR, OF PRINCE GEORGE, IN BRITISH COLUMBIA,  
 CERTIFY THAT I WAS PRESENT AT AND PERSONALLY  
 SUPERINTENDED THE SURVEY REPRESENTED BY THIS  
 PLAN AND THAT THE SURVEY AND PLAN ARE CORRECT.  
 THE SURVEY WAS COMPLETED ON THE 8th DAY OF  
 JUNE, 1984.

R. L. JOHNS, B.C.L.S.