

# 26-FF-226

REFERENCE PLAN OF CONSOLIDATION OF  
 LOTS 1 TO 12 INCLUSIVE, BLOCK 214,  
 LOTS 1 TO 24 INCLUSIVE, BLOCK 217, PLAN 1268 &  
 ADJACENT CLOSED STREETS & LANES, PLAN 30149  
 AND LOT 1, PLAN 15904  
 DISTRICT LOT 343  
 CARIBOO DISTRICT— BRITISH COLUMBIA

SCALE: 1 : 1000

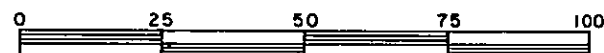

NOTE: Bearings are astronomic, derived from the  
 northwesterly boundary of Patricia Boulevard  
 as shown on Plan 15904.

LEGEND: ● L.P. denotes a lead plug set.  
 ● O.I.P. denotes an old iron pin found.  
 ● I.P. denotes an iron pin set.

PLAN No **30421**

Deposited in the Land Title  
 Office at Prince George, B.C. this  
 19th day of Nov, 1984.

W.D. Usher  
 Registrar

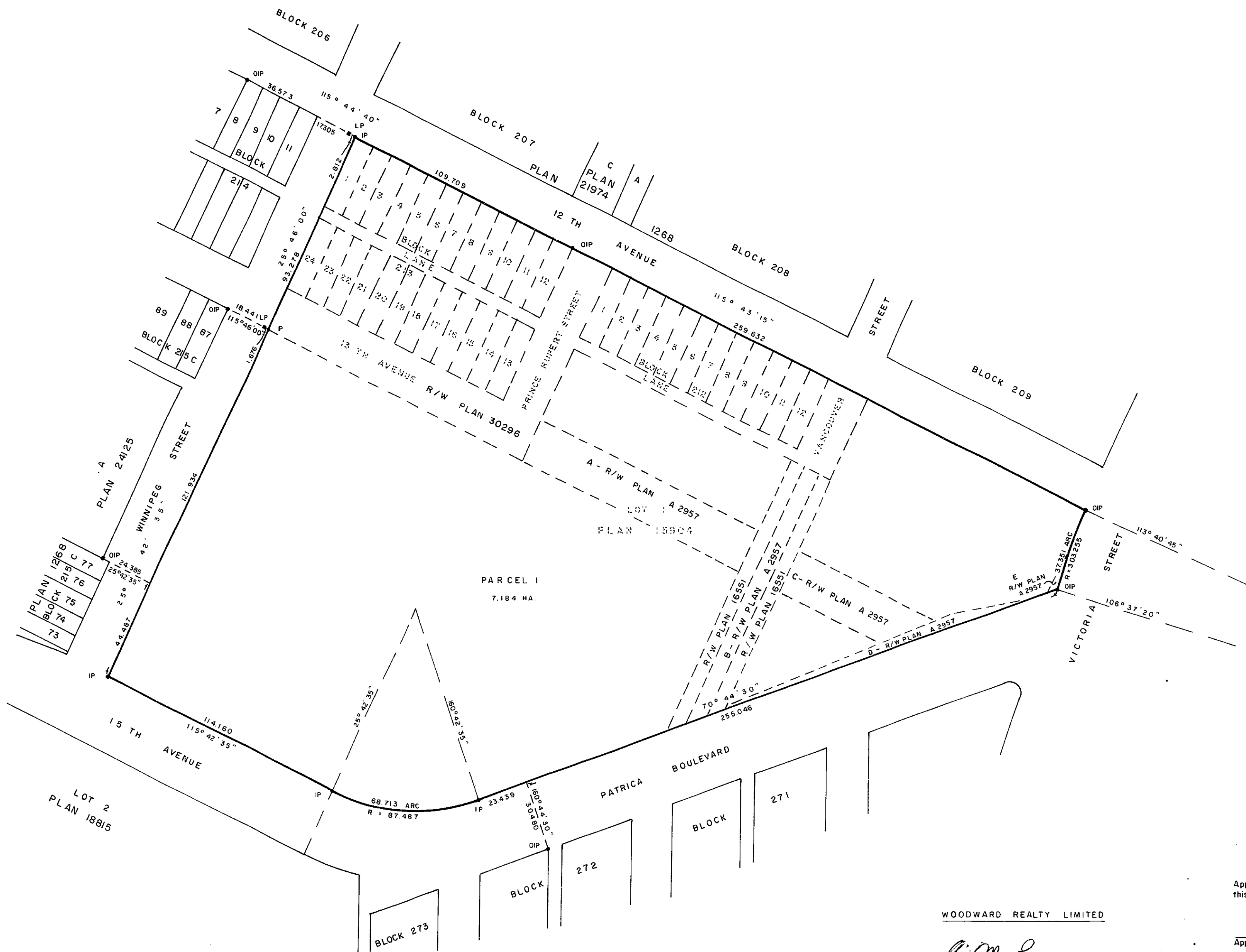

I, DONALD A. DUFFY, a British Columbia Land  
 Surveyor, of Prince George, in British Columbia,  
 certify that I was present at and personally  
 superintended the survey represented by this plan,  
 and that the survey and plan are correct. The  
 survey was completed on the 10 day of September,  
 1982.

*[Signature]*

WOODWARD REALTY LIMITED

*[Signature]*  
 Authorised Signatory

*[Signature]*  
 Authorised Signatory

Approved under the Land Title Act  
 this 23rd day of October, 1984.

*[Signature]*  
 Approving Officer, City of Prince George

This plan lies within the Fraser-Fort George  
 Regional District.