

26-FF-226

30401

REFERENCE PLAN OF STATUTORY RIGHT-OF-WAY
FOR MUNICIPAL PURPOSES THROUGH REM. OF
LOT 100, PLAN 22369 & LOT A, PLAN 30366,
DISTRICT LOT 2433
CARIBOO DISTRICT - BRITISH COLUMBIA

PLAN № **30401**
Deposited in the Land Title
Office at Prince George, B.C. this
- 27 - day of Nov. - , 1984.

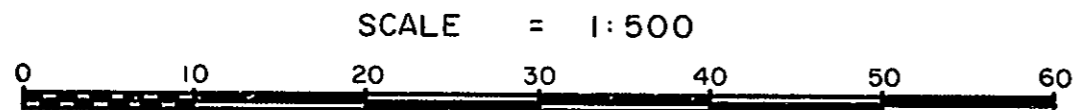

NOTE Bearings are astronomic, derived from the northwesterly boundary of Lot A, Plan 30366

LEGEND: ● OIP denotes an old iron pin found.
● IP denotes an iron pin set.

W. E. Gandy
Registrar

BOOK OF REFERENCE	
Description	Area Required
LOT 100, PLAN 22369, D.L. 2433	842.6 m ²
LOT A, PLAN 30366, D.L. 2433	82.45 m ²

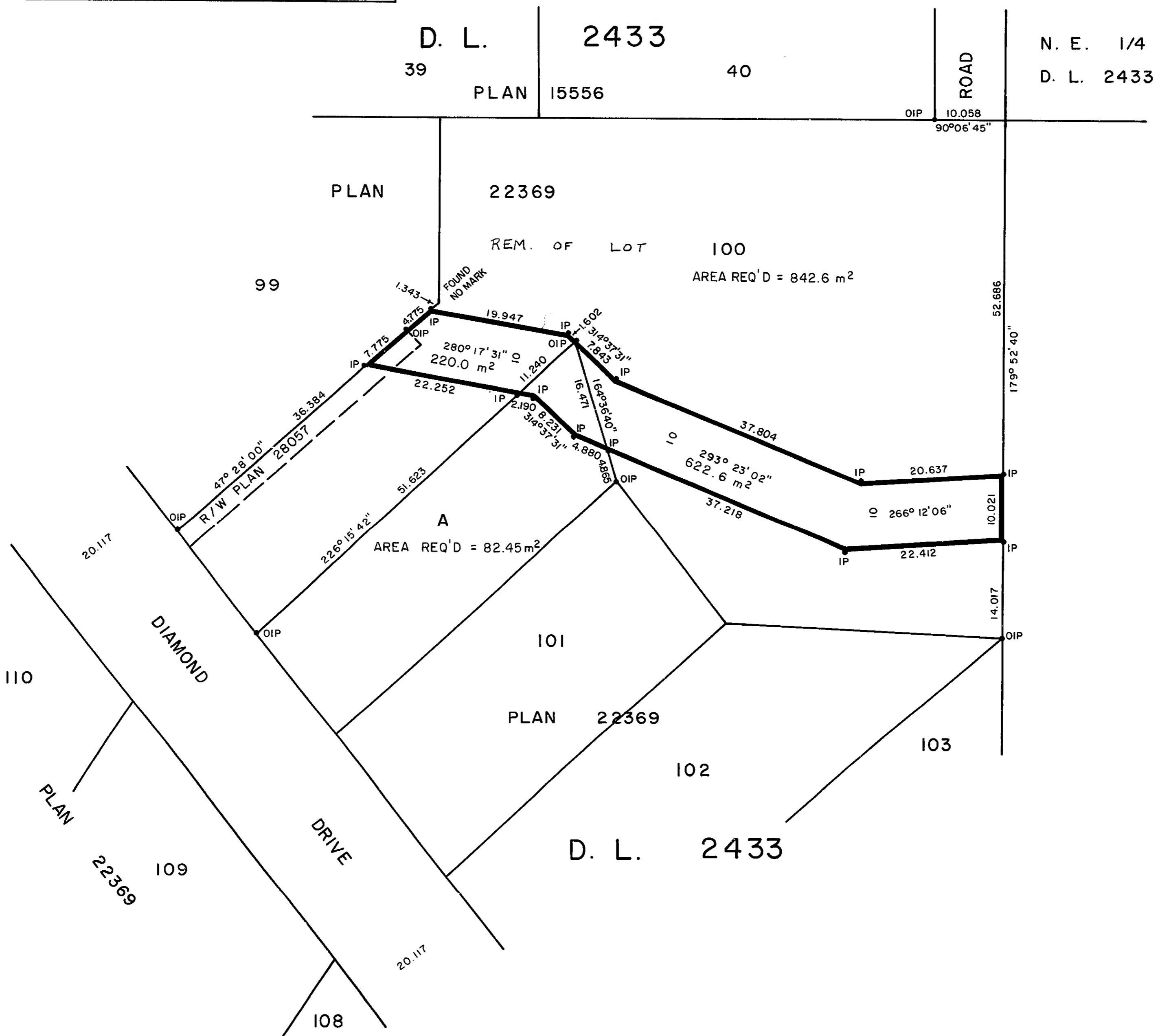

I, DONALD A. DUFFY, a British Columbia Land Surveyor, of Prince George, in British Columbia, certify that I was present at and did personally superintend the survey represented by this plan, and that the survey and plan are correct. The survey was completed on the 23rd day of August, 1984.

[Signature]

This plan lies within the Fraser-Fort George Regional District.

W.D. USHER & ASSOCIATES
LAND SURVEYORS
PRINCE GEORGE - B.C.
P052 14392