

FLOTTED MK

REFERENCE PLAN OF CONSOLIDATION OF
LOTS 31 TO 35 INCLUSIVE
BLOCK 20, PLAN 902
DISTRICT LOT 629
CARIBOO DISTRICT - BRITISH COLUMBIA

PLAN N^o 30388
Deposited in the Land Title
Office at Prince George, B.C. this
2nd day of Nov., 1984.

SCALE = 1:500



W. G. O.
Registrar

NOTE: Bearings are astronomic, derived from the
south boundary of Highway R/W; Plan 29298.

- OIP denotes an old iron pin found.
- IP denotes an iron pin set.

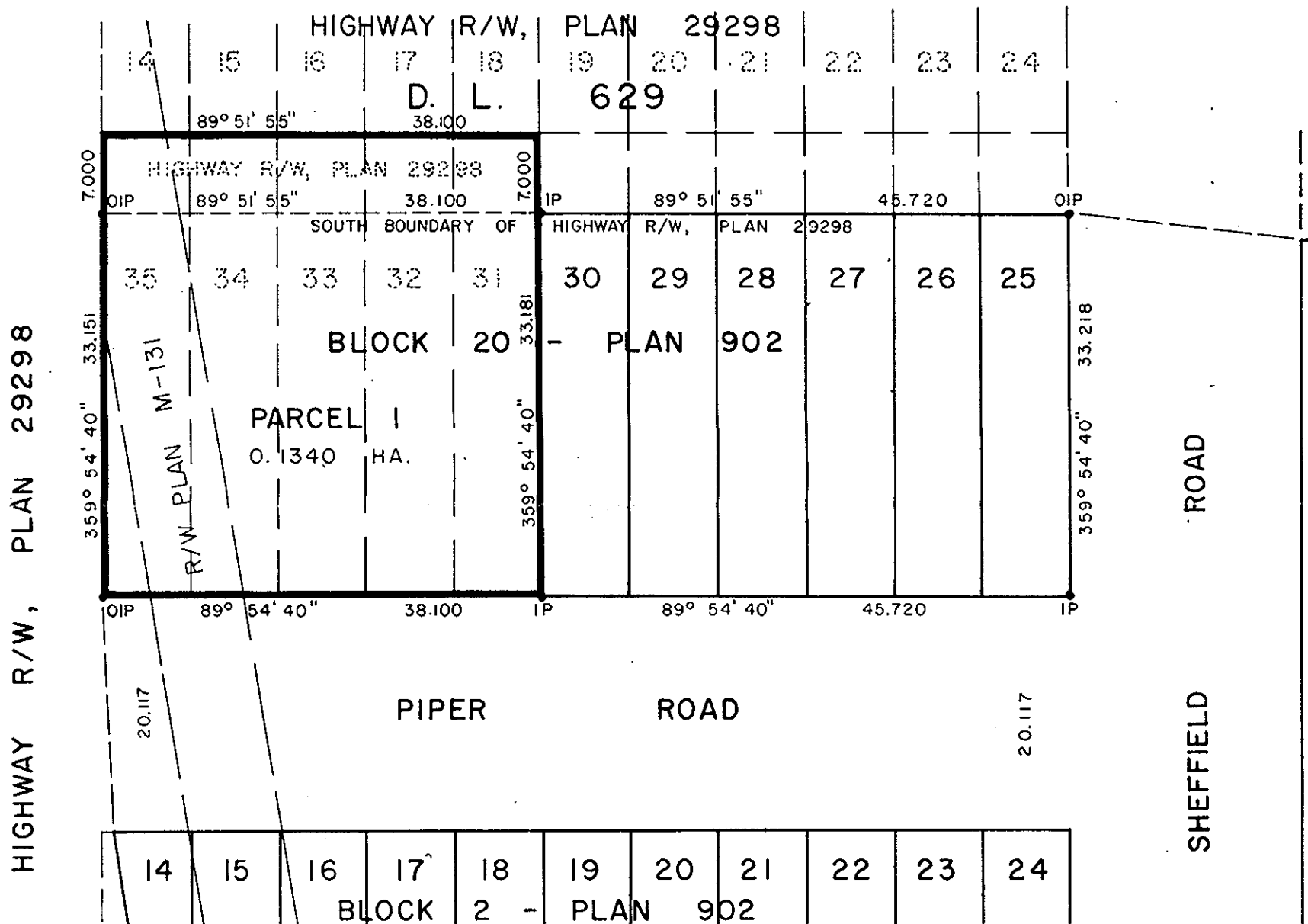

Owner _____

 Witness _____

Mortgagee _____

 Witness _____

Mortgagee _____

 Witness _____

DONALD A. DUFFY, a British Columbia Land
 Surveyor of Prince George in British Columbia,
 certifies that he was present at and did personally
 superintend the survey represented by this plan,
 and that the survey and plan are correct. The
 survey was completed on the 17th day of October
 1984

[Signature]

This plan lies within the Fraser- Fort George
 Regional District

W. D. USHER & ASSOCIATES
 LAND SURVEYORS
 PRINCE GEORGE — B.C.
 PF 77 14532