

26-FF-226

REFERENCE PLAN OF STATUTORY RIGHT-OF-WAY
FOR MUNICIPAL PURPOSES THROUGH
LOTS 2 & 3, PLAN 30021
DISTRICT LOT 4047
CARIBOO DISTRICT - BRITISH COLUMBIA

SCALE: 1 : 500



NOTE: Bearings are astronomic, derived from the southeasterly boundary of Lot 2, Plan 30021

LEGEND: • OIP denotes an old iron pin found.
• IP denotes an iron pin set.
WT denotes witness.

PLAN N^o **30022**

Deposited in the Land Title Office at Prince George, B.C. this 22nd day of May, 1984.

Registrar W. B. Gandy

BOOK OF REFERENCE

PARCEL	AREA REQ'D
2	82.19 m ²
3	250.3 m ²
ALL IN PLAN 30021	

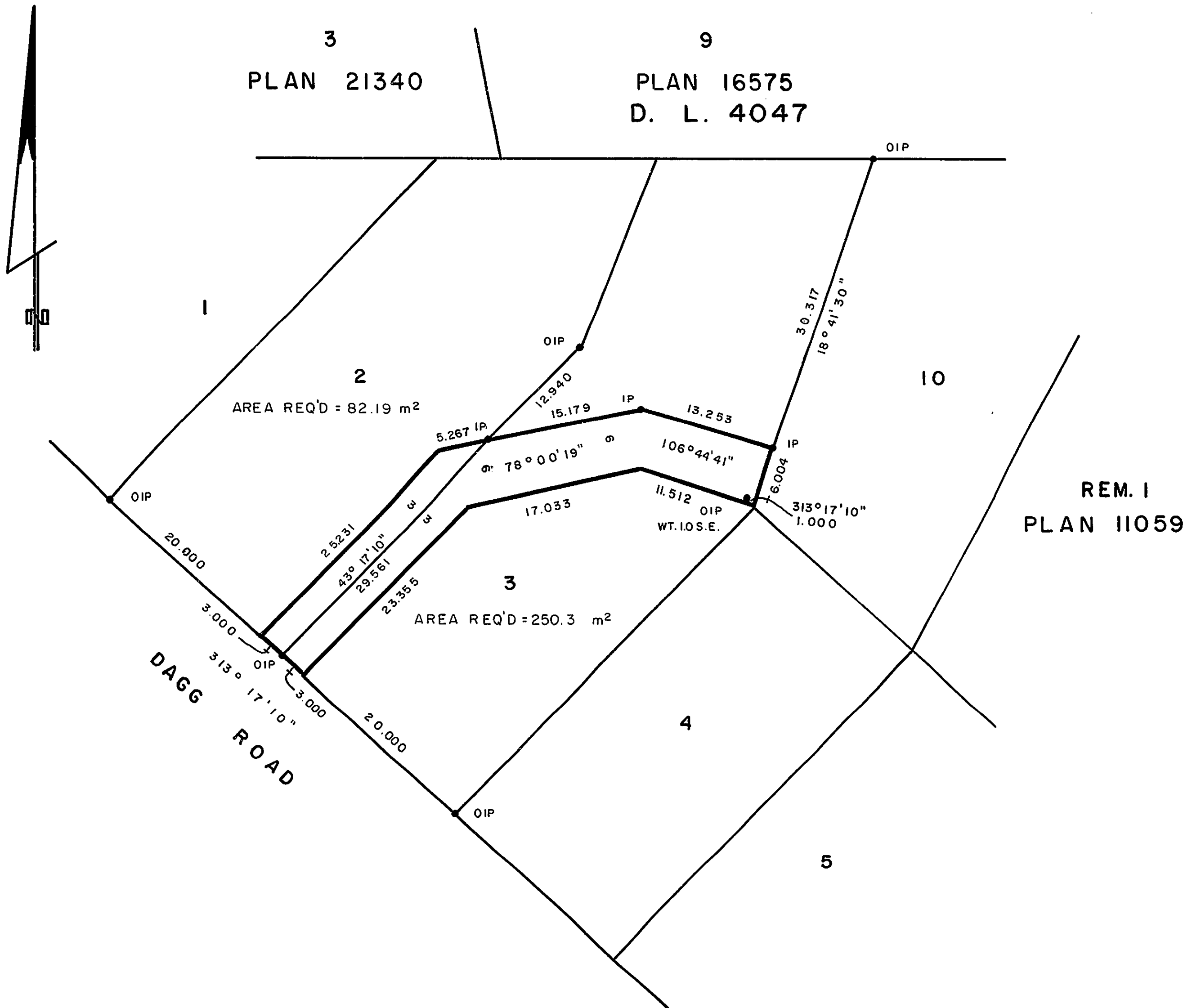

I, DONALD A. DUFFY, a British Columbia Land Surveyor, of Prince George, in British Columbia, certify that I was present at and did personally superintend the survey represented by this plan, and that the survey and plan are correct. The survey was completed on the 15 day of AUGUST, 1983.

[Signature of Donald A. Duffy]

This plan lies within the Fraser- Fort George Regional District.

W. D. USHER & ASSOCIATES
LAND SURVEYORS
PRINCE GEORGE - B.C.
NF 28 8273 B

T 10/15/84 (h)