

29945

26-FF-226

PLAN NO. 29945

DEPOSITED IN THE LAND TITLE OFFICE AT PRINCE GEORGE
THIS 06 DAY OF APRIL 1984.

ACTING REGISTRAR J. Carlson
per: [Signature]

STUART DRIVE

VEDDER CRESCENT

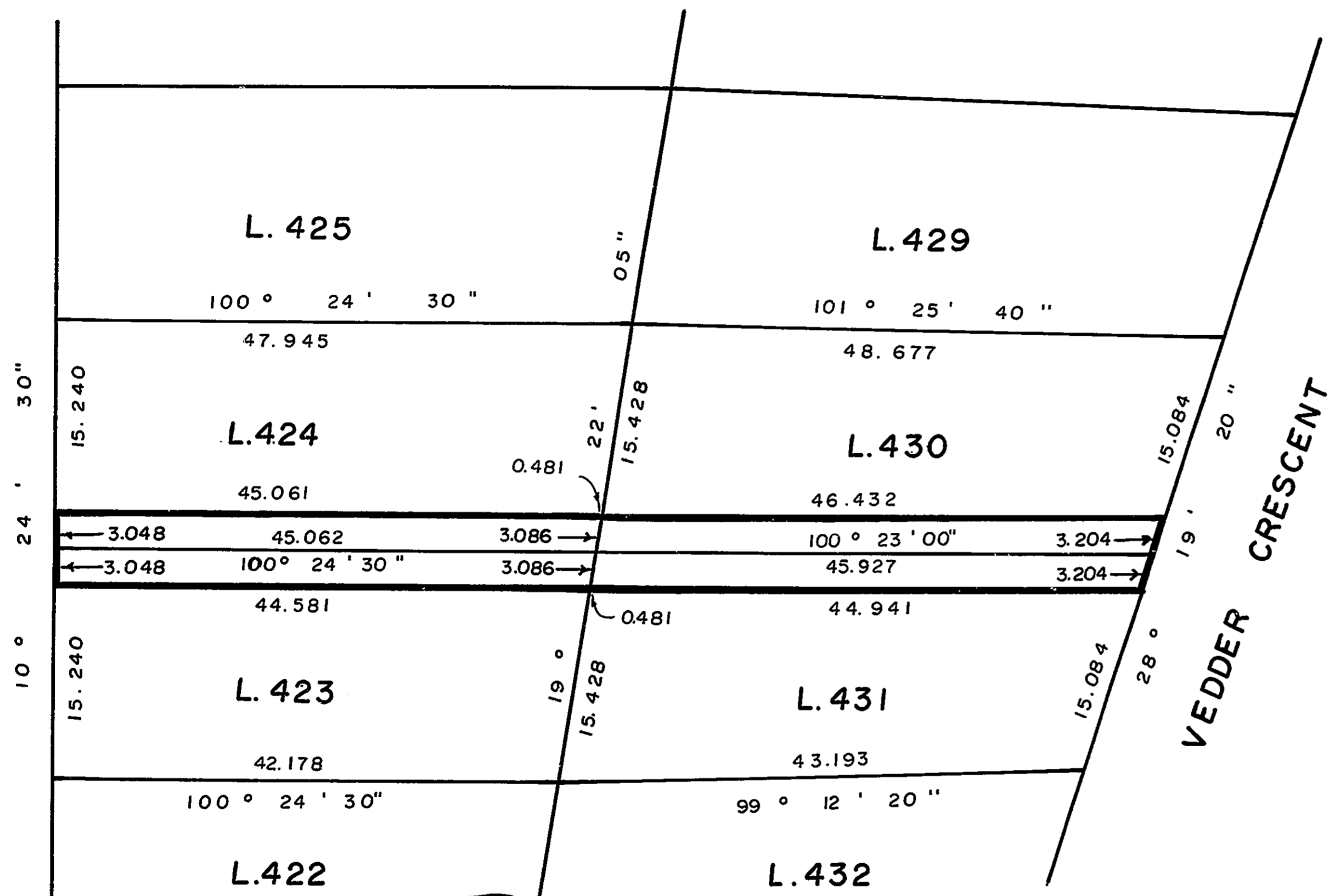

EXPLANATORY PLAN OF STATUTORY
RIGHT OF WAY FOR SEWER LINE
IN LOTS 423, 424, 430 AND 431,
PLAN 15185, DISTRICT LOT 937,
CARIBOO DISTRICT.

SCALE: 1: 500 (DISTANCES ARE IN METRES).

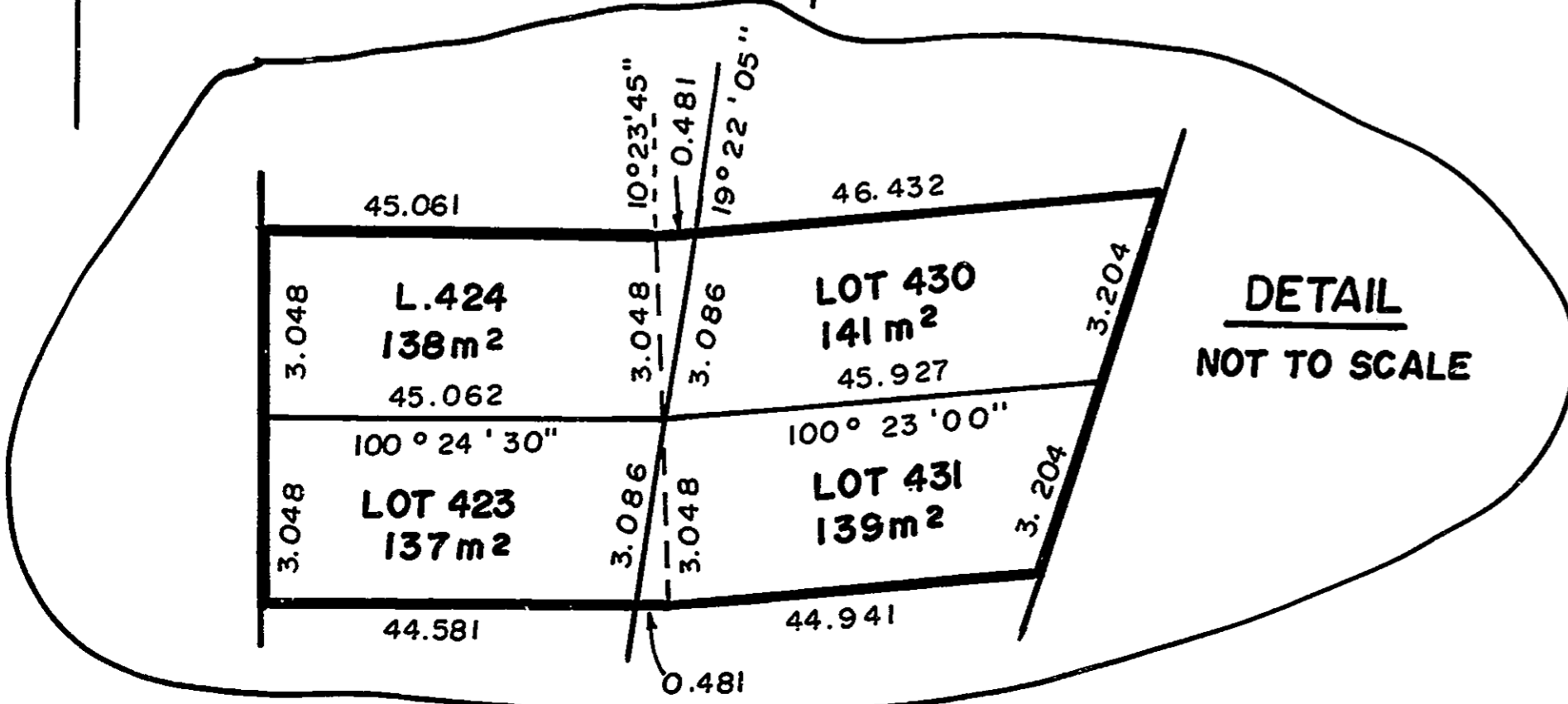

CERTIFIED CORRECT ACCORDING TO
LAND TITLE OFFICE RECORDS THIS
30 DAY OF MARCH, 1984.

Gordon Kilbride
GORDON KILBRIDE, B.C.L.S.

THIS PLAN LIES WITHIN THE FRASER FORT GEORGE
REGIONAL DISTRICT.

BOOK OF REFERENCE	
DESCRIPTION	AREA
LOT 423, PLAN 15185	137m ²
LOT 424 " "	138m ²
LOT 430 " "	141 m ²
LOT 431, PLAN 15185	139 m ²

McWILLIAM,WHYTE,GOBLE, & ASSOCIATES,
J.C. LAND SURVEYORS,
PRINCE GEORGE-KAMLOOPS-SMITHERS-SALMON ARM.

REF. NO. 84024