

51568
 PLOTTED JK
 PLAN 29873
 Deposited in the Land Title Office
 at Prince George, B.C.
 on the 7th day of March 1984

J.C.
 Registrar

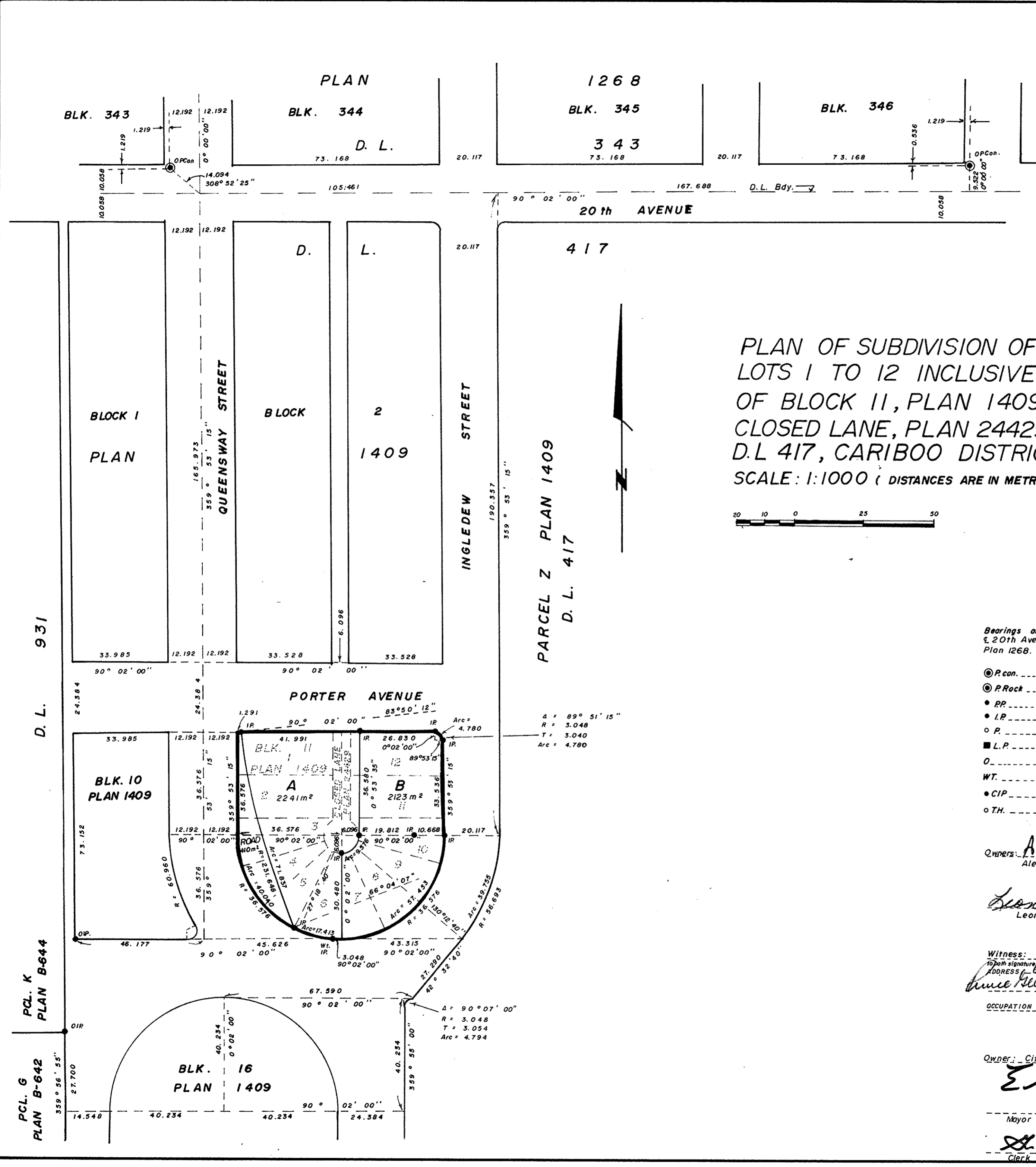

PLAN OF SUBDIVISION OF
 LOTS 1 TO 12 INCLUSIVE
 OF BLOCK 11, PLAN 1409,
 CLOSED LANE, PLAN 24429,
 D.L. 417, CARIBOO DISTRICT.
 SCALE: 1:1000 (DISTANCES ARE IN METRES)



- Bearings are astronomic and are derived from \angle 20th Avenue shown as $90^{\circ}02'00''$ on Plan 1268.
- ⊙ P.con. ----- Standard Concrete Post.
 - ⊙ P.Rock ----- Standard Rock Post.
 - P.P. ----- Standard Pipe Post.
 - I.P. ----- Standard Iron Post.
 - P. ----- Wooden Post.
 - L.P. ----- Lead Plug.
 - O ----- Denoting "Old"
 - WT. ----- Denoting "Witness"
 - C.I.P. ----- Capped Iron Post.
 - T.H. ----- Traverse Hub.

I, Victor Bartell, a British Columbia land surveyor, of Prince George, in British Columbia, certify that I was present at and personally superintended the survey represented by this plan, and that the survey and plan are correct. The survey was completed on the 24 day of June 1983.

Victor Bartell
 Victor Bartell, B.C.L.S.

Approved under the Land Title Act on the 5th day of JULY 1983.

C.E. Olt
 Approving Officer
 City of Prince George

Owners: *Alex Kowalewicz*
 Alex Kowalewicz

Leona Kowalewicz
 Leona Kowalewicz

Witness: *Al Thompson*
 10 post signature
 ADDRESS: *240 x Helli Place*
Prince George BC POSTAL CODE: *V2N 2N8*
 OCCUPATION: *Asst. City Manager*

Owner: City of Prince George
E.W. Munro

Mayor: *A.D. Buchanan*
 Clerk

This Plan lies within the Essex-Fort George Regional District
 Reapproved Feb. 23, 1984
 C.E. Olt

McWilliam-Whyte-Goble & Associates
 B.C. Land Surveyors
 Kamloops-Prince George-Salmon Arm-Smithers
 FB/P D.L. 417 File No. 78051