

PLOTTED JL

PLAN NO. 29784

Deposited in the Land Title Office at Prince George this 3rd day of Feb. 1984

J.C. Registrar

PLAN OF SUBDIVISION OF LOTS 9, 10 and ASSIGNED LOT B, (54710M) OF BLOCK 288, PLAN 1268, DISTRICT LOT 343, CARIBOO DISTRICT.

SCALE: 1:1000 (DISTANCES ARE IN METRES)

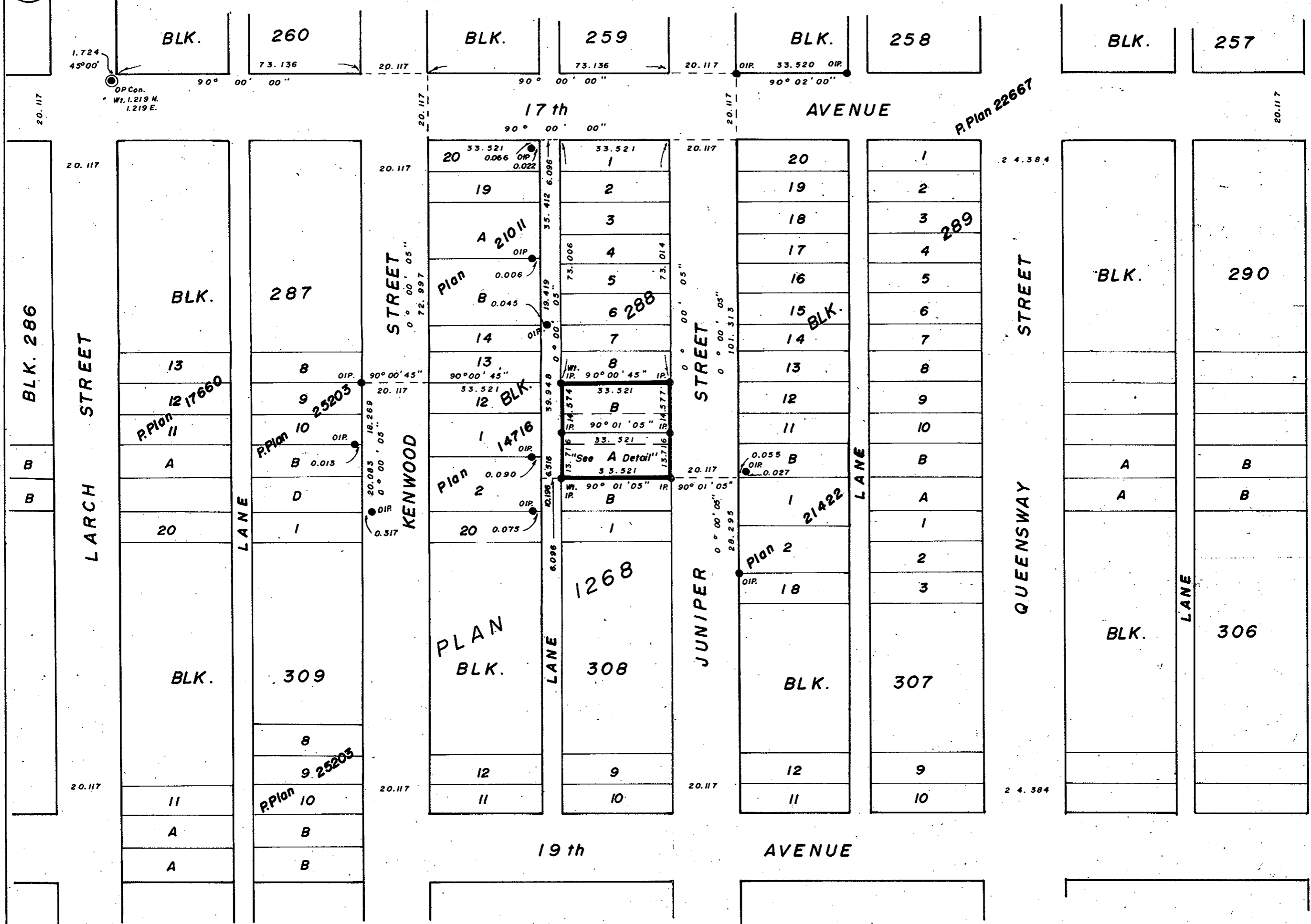
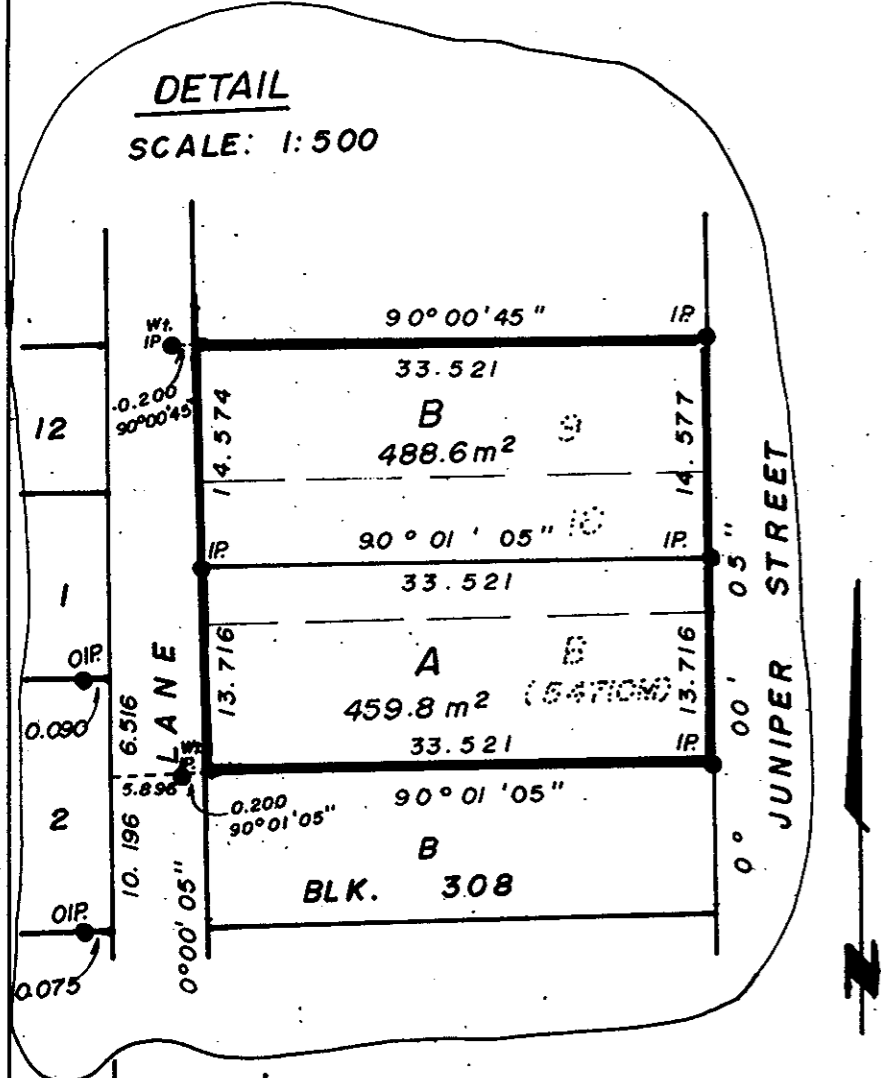

Owner Richard Earl Hopson

Witness [Signature] ADDRESS 100-115 VICTORIA ST. PRINCE GEORGE B.C. POSTAL CODE V2Y 2K5 OCCUPATION NOTARY PUBLIC

Owner of Mortgage M. P39465 Mary M. Sydro Authorized Signatory

Her Majesty the Queen in right of the Province of British Columbia [Signature] Authorized Signatory

I, V. Bartell, a British Columbia Land Surveyor of Prince George in British Columbia certify that I was present at and personally supervised the survey represented by this plan and that the survey and plan are correct. The survey was completed on the 31 day of August, 1983.

[Signature] V. Bartell, B.C.L.S.

Re Approved this 12th day of FEB. 1984. [Signature] Approving Officer City of Prince George

Bearings are astronomic derived from North Bay of 17th Ave. shown as 90°00'00" on Plan 1268. IP..... Standard Iron Post. PCon..... Standard Post in Concrete O..... Denotes "old" Wt..... Denotes "witness" P.Plan..... Denotes Posting Plan.

This plan lies within the Fraser Fort George Regional District.

Approved under the Land Title Act this 13th day of Feb. 1984.

[Signature] Approving Officer City of Prince George

McWilliam, Whyte, Goble, & Associates, B.C. Land Surveyors, Prince George - Kamloops - Smithers - Salmon Arm.

REF. NO. 83025