

PLAN OF SUBDIVISION OF  
 LOT 2, PLAN 9024  
 DISTRICT LOT 632  
 CARIBOO DISTRICT - BRITISH COLUMBIA  
 SCALE: 1 : 1000

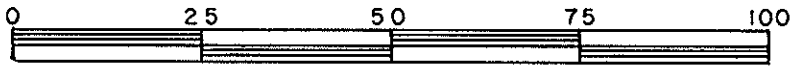

NOTE: Bearings are astronomic, derived from the south boundary of Lot 2 as shown on Plan 26014.

LEGEND: • OIP denotes an old iron pin found.  
 • IP denotes an iron pin set.

PLAN N<sup>o</sup> 29781  
 Deposited in the Land Title Office at Prince George, B.C. this 02 day of Feb., 1984.

Acting J. Carlson  
 Registrar

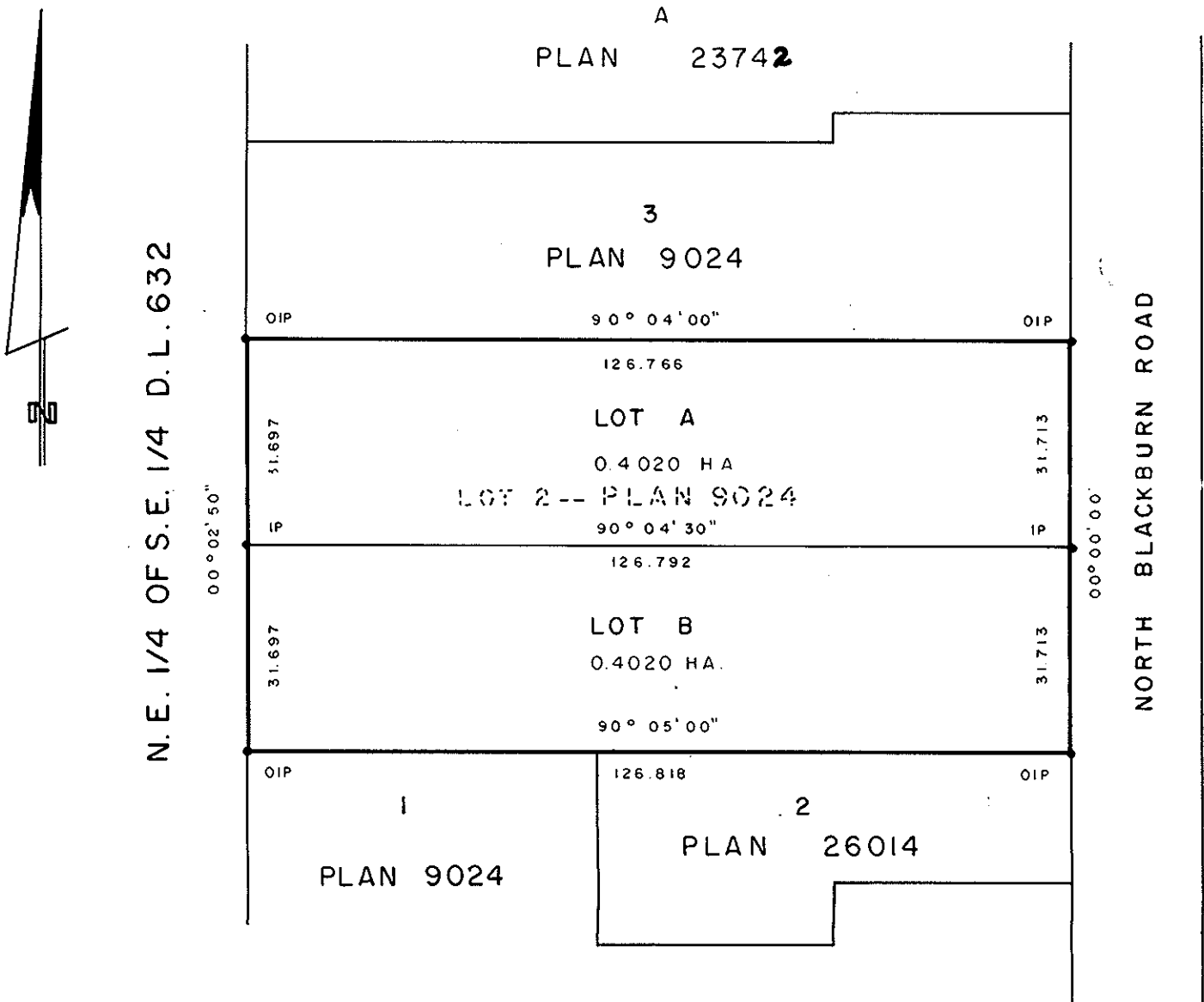

Owner Karol P. Layton  
 Witness Hans Feenstra  
Hans Feenstra  
2170 Victoria St.  
PRINCE GEORGE B.C.  
Netherlands

Owner Heleine B. Dayton  
 Witness Hans Feenstra  
Hans Feenstra  
2170 Victoria St.  
PRINCE GEORGE B.C.  
Netherlands.

BENEFICIAL REALTY LTD

Approved under the Land Title Act this 17th day of January, 1984.

C. E. Olt  
 Approving Officer, City of Prince George

This plan lies within the Fraser- Fort George Regional District.

I, DONALD A. DUFFY, a British Columbia Land Surveyor, of Prince George, in British Columbia, certify that I was present at and did personally superintend the survey represented by this plan, and that the survey and plan are correct. The survey was completed on the 26 day of OCT., 1983.

[Signature]

Authorized Signatory

Authorized Signatory

W. D. USHER & ASSOCIATES  
 LAND SURVEYORS  
 PRINCE GEORGE - B.C.  
 PH 43 14120