

24^S-470-R1, 4, 18, 53

PLAN OF STATUTORY RIGHT OF WAY THROUGH PART OF THE
REMAINDER OF D.L. 51 AND LOTS 1 AND 3 D.L. 77, 51 AND 710
PLAN 27758 CARIBOO DISTRICT

PLAN 29743

Deposited in the Land Title Office
at Prince George, B.C. this 11th
day of January 1984.

SCALE 1:1000

BOOK OF REFERENCE	
DESCRIPTION	AREA
LOT 1, PLAN 27758 D.L.s 77, 51 AND 710	0.4295 ha.
LOT 3, D.L.s 51 AND 710 PLAN 27758	213.3 m. ²
REMAINDER D.L. 51	425.8 m. ²

J. CARLSON
REGISTRAR
ref: LS

LEGEND

Bearings are astronomic derived from Plan 27758 (320° 11' 15").

- OIP Denotes old iron post found
- IP Denotes iron post set
- OPP Denotes old pipe post found
- WT Denotes witness

All distances are in metres.

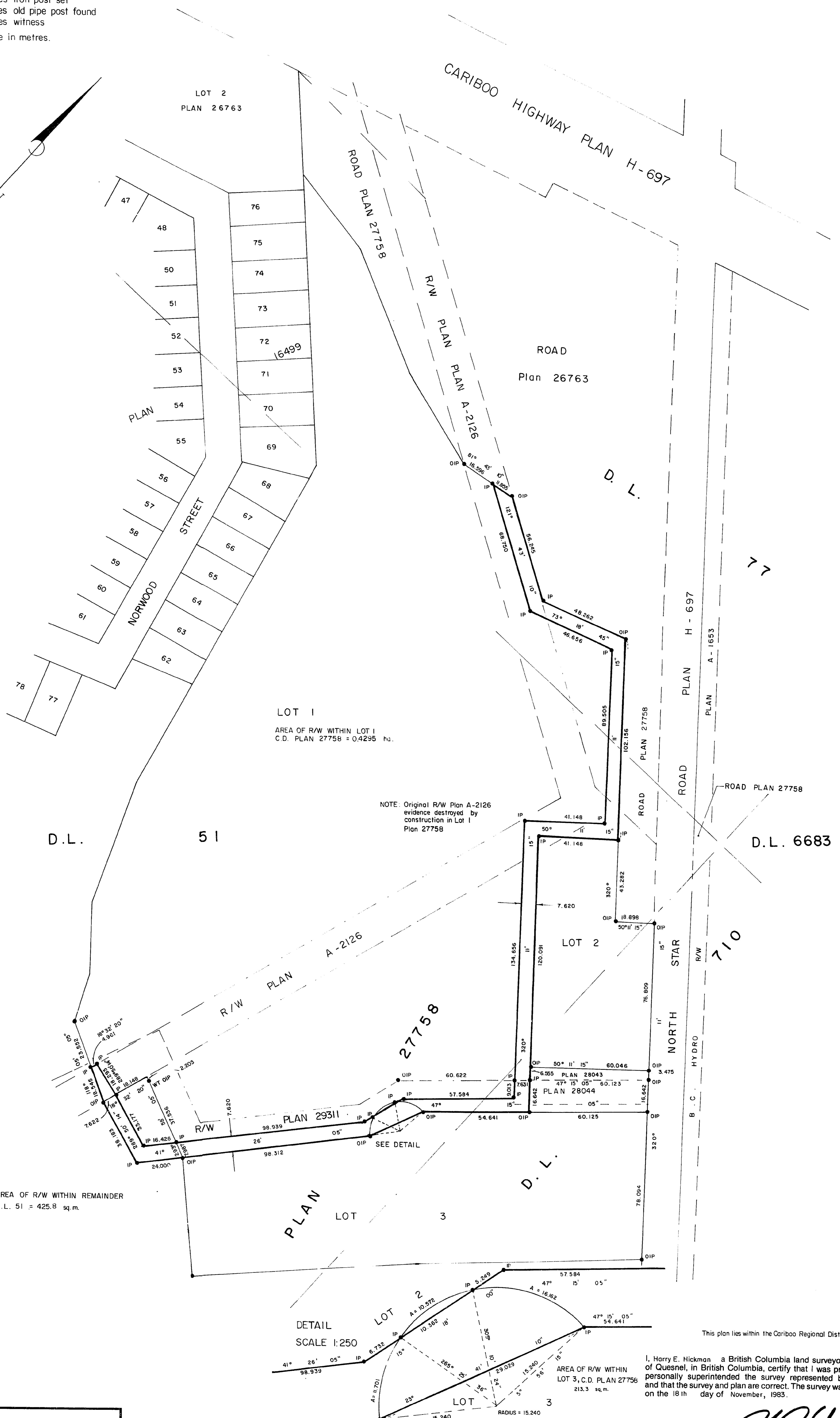
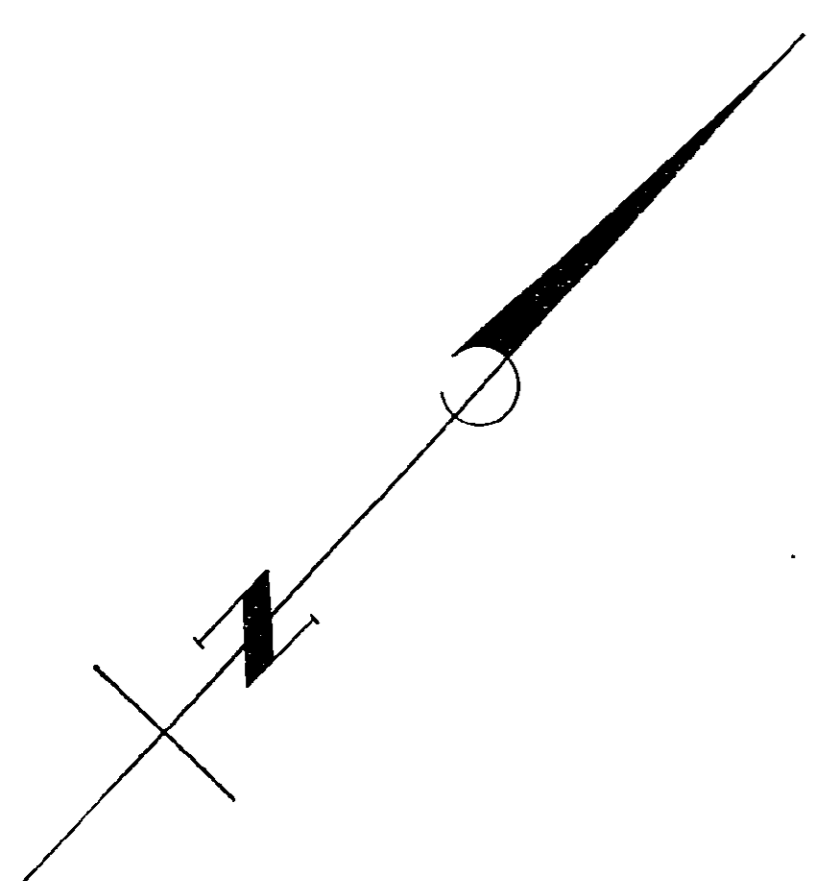

NOTE: Original R/W Plan A-2126
evidence destroyed by
construction in Lot 1
Plan 27758

AREA OF R/W WITHIN REMAINDER
D.L. 51 = 425.8 sq. m.

DETAIL
SCALE 1:250

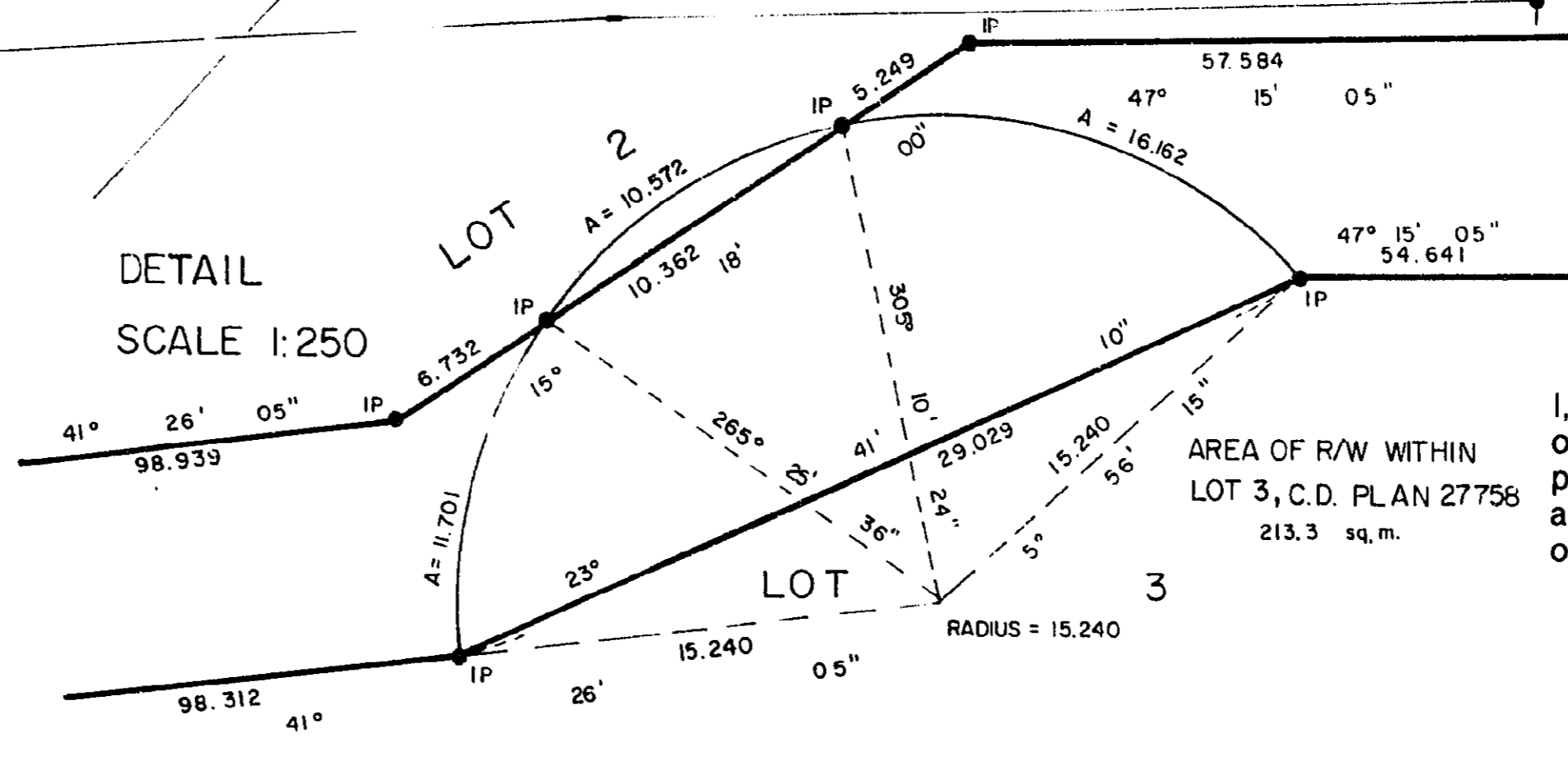

This plan lies within the Cariboo Regional District.

I, Harry E. Hickman a British Columbia land surveyor, of the city
of Quesnel, in British Columbia, certify that I was present at and
personally supervised the survey represented by this plan,
and that the survey and plan are correct. The survey was completed
on the 18th day of November, 1983.

H.E. Hickman
C.L.S.

HICKMAN & GOOK
B.C. LAND SURVEYORS
691 FRONT STREET, QUESNEL, B.C.
PHONE: 992-2424 FILE: 83-3476