

PLAN OF SUBDIVISION
OF PART OF D.L. 2014,
CARIBOO DISTRICT.

SCALE: 1:2000
ALL DISTANCES ARE IN METRES.

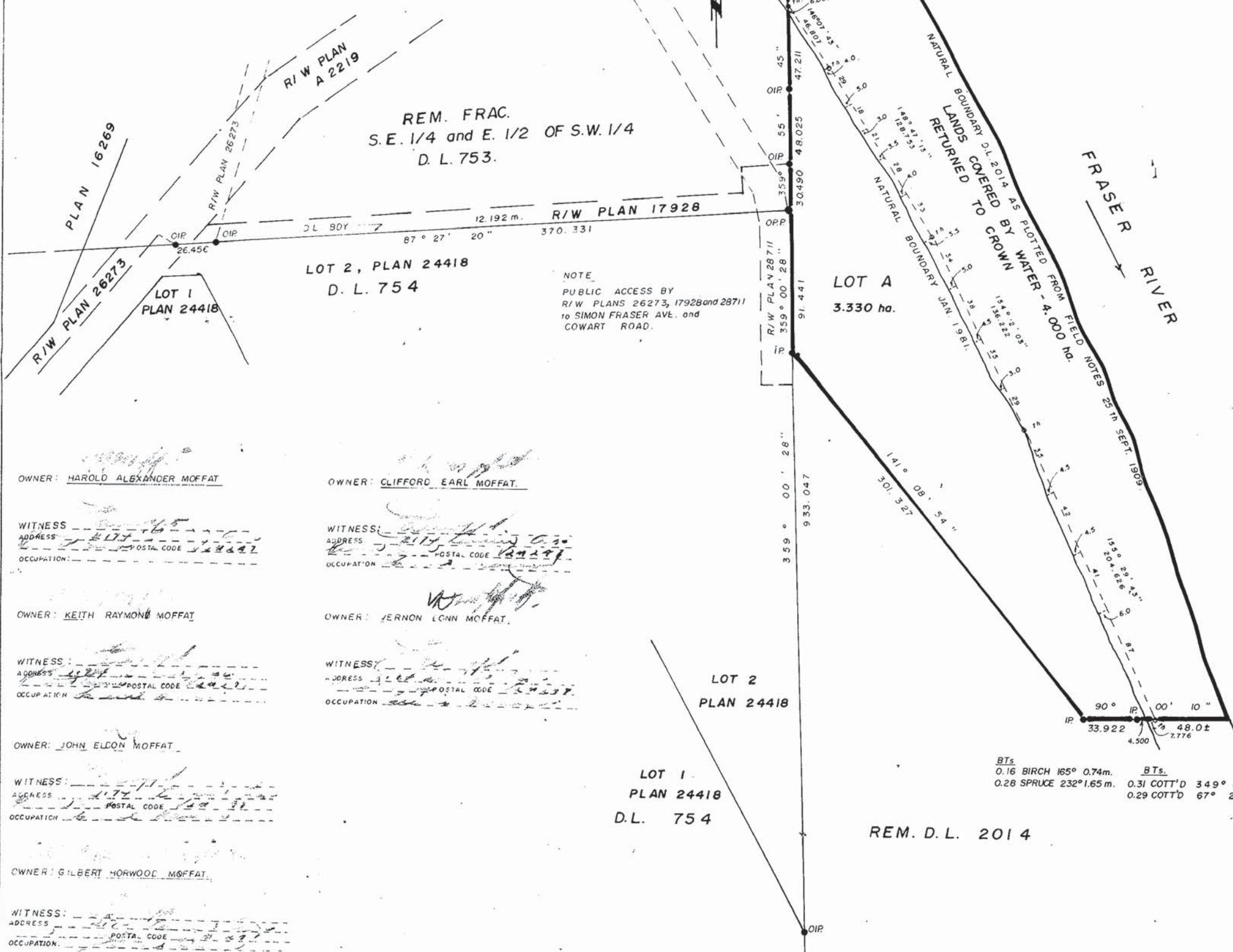

PLAN NO. 29514
DEPOSITED IN THE LAND TITLE OFFICE AT
PRINCE GEORGE THIS 19th DAY OF June 1983
REGISTRAR *CJR*



BEARINGS ARE ASTRONOMIC DERIVED FROM PLAN 26273.
● IP.....STANDARD IRON POST.
● PP.....STANDARD PIPE POST.
○ TH.....TRAVERSE HUB.
○.....DENOTES "OLD"
BTs.....BEARING TREES.

I, V. BARTELL, A BRITISH COLUMBIA LAND SURVEYOR OF PRINCE GEORGE IN BRITISH COLUMBIA CERTIFY THAT I WAS PRESENT AT AND PERSONALLY SUPERINTENDED THE SURVEY REPRESENTED BY THIS PLAN AND THAT THE SURVEY AND PLAN ARE CORRECT. THE SAID SURVEY WAS COMPLETED ON THE 20th DAY OF JANUARY 1981.

V. Bartell
V. BARTELL, B.C.L.S.

APPROVED UNDER THE LAND TITLE ACT (see B.C. Reg. 334/79)
THIS 17th DAY OF JUNE 1983

C.E. Oat
APPROVING OFFICER
CITY OF PRINCE GEORGE.

THIS PLAN NEED NOT COMPLY WITH CLAUSE (c)
OF SECTION 75(1) OF THE LAND TITLE ACT.
THIS 15th DAY OF JUNE 1981

APPROVING OFFICER
MINISTRY OF TRANSPORTATION and HIGHWAYS.

THIS PLAN LIES WITHIN THE FRASER FORT
GEORGE REGIONAL DISTRICT.

McWILLIAM WHYTE GOBLE & ASSOCIATES.
B.C. LAND SURVEYORS,
PRINCE GEORGE - KAMLOOPS - SMITHERS - SALMON ARM.
REF. NO. 80229 (D.L. 2014)

OWNER: HAROLD ALEXANDER MOFFAT
WITNESS: _____
ADDRESS: _____
OCCUPATION: _____

OWNER: KEITH RAYMOND MOFFAT
WITNESS: _____
ADDRESS: _____
OCCUPATION: _____

OWNER: JOHN ELDON MOFFAT
WITNESS: _____
ADDRESS: _____
OCCUPATION: _____

OWNER: GILBERT HORWOOD MOFFAT
WITNESS: _____
ADDRESS: _____
OCCUPATION: _____

OWNER: CLIFFORD EARL MOFFAT
WITNESS: _____
ADDRESS: _____
OCCUPATION: _____

OWNER: JERNON LOYD MOFFAT
WITNESS: _____
ADDRESS: _____
OCCUPATION: _____

LOT 1
PLAN 24418
D.L. 754

REM. D.L. 2014

BTs
0.16 BIRCH 165° 0.74m.
0.28 SPRUCE 232° 1.65m.
BTs
0.31 COTT'D 349° 0.78m.
0.29 COTT'D 67° 2.89m.