

PLAN N^o **29 483**
 Deposited in the Land Title
 Office at Prince George, B.C. this
 ___ day of September, 1983.

E.J. RAVEN
 Registrar

RY RIGHT-OF-WAY
 OUGH
 7, 7645, 4040 & 4039
 - BRITISH COLUMBIA
 RIVER HIGHWAY N^o 97

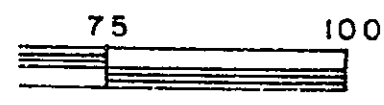

astromonic, derived from observations on
 referred to the meridian through the west
 an 1329, D.L. 4377.

- s an old concrete monument found.
- a concrete monument set.
- in old pipe post found.
- pipe post set.
- in old iron pin found.
- iron pin set.

e in metres unless shown otherwise.

BOOK OF REFERENCE

DESCRIPTION	AREA REQ'D
LOT 91, PLAN 1329, D.L. 4377	0.1259 HA
PARCEL B, PLAN 1329, D.L. 4377	0.3167 HA
LOT 109, PLAN 1329, D.L. 4377	185.2 m ²
LOT 110, PLAN 1329, D.L. 4377	185.2 m ²
LOT 79, PLAN 1329, D.L. 4377	183.8 m ²
AMENDED LOT 78, PLAN 1329, D.L. 4377	105.3 m ²
AMENDED LOT 50, PLAN 1329, D.L. 4377	349.5 m ²
LOT D, PLAN 6583, D.L. 4377	57.22 m ²
LOT 115, PLAN 1329, D.L. 4377	184.9 m ²
LOT 116, PLAN 1329, D.L. 4377	186.0 m ²
LOT 117, PLAN 1329, D.L. 4377	187.9 m ²
LOT 118, PLAN 1329, D.L. 4377	0.1424 HA
LOT 119, PLAN 1329, D.L. 4377	644.5 m ²
LOT 120, PLAN 1329, D.L. 4377	86.69 m ²
LOT 7, PLAN 9085, D.L. 4377	471.3 m ²
LOT 142, PLAN 1329, D.L. 4377	471.3 m ²
LOT 141, PLAN 1329, D.L. 4377	549.0 m ²
LOT 135, PLAN 1329, D.L. 4377	521.1 m ²
LOT 130, PLAN 1329, D.L. 4377	142.6 m ²
LOT 131, PLAN 1329, D.L. 4377	632.0 m ²
PARCEL A, PLAN 8285, D.L. 7645	104.6 m ²
LOT 9, PLAN 8285, D.L. 7645	66.45 m ²
LOT 8, PLAN 8285, D.L. 7645	66.44 m ²
LOT 7, PLAN 8285, D.L. 7645	64.30 m ²
LOT 6, PLAN 8285, D.L. 7645	55.22 m ²
LOT 5, PLAN 8285, D.L. 7645	45.57 m ²
LOT 4, PLAN 8285, D.L. 7645	38.13 m ²
LOT 2, PLAN 8285, D.L. 7645	55.11 m ²
LOT 2, PLAN 15627, D.L. 7645	392.8 m ²
LOT 1, PLAN 15627, D.L. 7645	185.7 m ²
LOT A, PLAN 24321, D.L. 7645	49.17 m ²
LOT 1, PLAN 10358, D.L. 4040	50.53 m ²
LOT 2, PLAN 10358, D.L. 4040	44.00 m ²
LOT 3, PLAN 10358, D.L. 4040	31.78 m ²
LOT 4, PLAN 10358, D.L. 4040	31.68 m ²
LOT 5, PLAN 10358, D.L. 4040	31.60 m ²
LOT 6, PLAN 10358, D.L. 4040	31.51 m ²
LOT 7, PLAN 10358, D.L. 4040	31.41 m ²
LOT 8, PLAN 10358, D.L. 4040	31.32 m ²
LOT 9, PLAN 10358, D.L. 4040	31.23 m ²
LOT 10, PLAN 10358, D.L. 4040	4.71 m ²
LOT 2, PLAN 7868, D.L. 4040	155.2 m ²
LOT 1, PLAN 7868, D.L. 4040	309.9 m ²
LOT F, PLAN 8187, D.L. 4040	247.1 m ²
LOT C, PLAN 8187, D.L. 4040	206.7 m ²
LOT I, PLAN 6902, D.L. 4040	149.7 m ²
LOT B, PLAN 6197, D.L. 4040	514.1 m ²
LOT 3, PLAN 6427, D.L. 4040	193.7 m ²
LOT 2, PLAN 6427, D.L. 4040	239.3 m ²
LOT A, PLAN 23658, D.L. 4040	127.1 m ²
LOT A, PLAN 6873, D.L. 4040	0.4128 HA
LOT 1, PLAN 9147, D.L. 4040	559.3 m ²
LOT 3, PLAN 6524, D.L. 4040	291.6 m ²
LOT 2, PLAN 6524, D.L. 4040	221.6 m ²
LOT 1, PLAN 6524, D.L. 4040	579.2 m ²
LOT 29, PLAN 1298, D.L. 4040	0.1067 HA
LOT 28, PLAN 1298, D.L. 4040	958.3 m ²
LOT C, PLAN 10377, D.L. 4040	150.8 m ²
LOT B, PLAN 10377, D.L. 4040	136.2 m ²
LOT A, PLAN 10377, D.L. 4040	136.2 m ²
LOT 2, PLAN 11992, D.L. 4040	113.5 m ²
LOT 3, PLAN 11992, D.L. 4040	131.9 m ²
LOT 4, PLAN 11992, D.L. 4040	170.2 m ²
LOT 3, PLAN 9202, D.L. 4040	253.1 m ²
LOT 2, PLAN 9202, D.L. 4040	242.3 m ²
LOT 1, PLAN 9202, D.L. 4040	240.0 m ²
LOT 5, PLAN 1298, D.L. 4040	295.9 m ²
LOT 4, PLAN 1298, D.L. 4040	753.2 m ²
LOT D, PLAN 9316, D.L. 4040	48.13 m ²
LOT C, PLAN 9316, D.L. 4040	44.69 m ²
LOT A, PLAN 9316, D.L. 4040	99.67 m ²
LOT 1, PLAN 8833, D.L. 4040	235.6 m ²
LOT 7, PLAN 8833, D.L. 4040	221.9 m ²
LOT 12, PLAN 1298, D.L. 4040	0.5271 HA
S. 1/2 LOT 6, PLAN 1298, D.L. 4040	721.2 m ²
LOT 16, PLAN 27675, D.L. 4039	17.83 m ²
LOT 1, PLAN 11926, D.L. 4039	0.4803 HA
LOT 2, PLAN 9513, D.L. 4039	96.71 m ²
LOT 4, PLAN 9513, D.L. 4039	115.1 m ²
LOT 5, PLAN 9513, D.L. 4039	258.8 m ²
LOT 1, PLAN 23424, D.L. 4039	552.6 m ²

Approved under the Land Title Act
 this 28th day of July, 1983

[Signature]
 Approving Officer, Ministry of Transportation
 and Highways.

This plan lies within the Fraser-Fort George
 Regional District.

WD. USHER & ASSOCIATES
 LAND SURVEYORS
 PRINCE GEORGE - B.C.
 05, 08, JK 15413 A

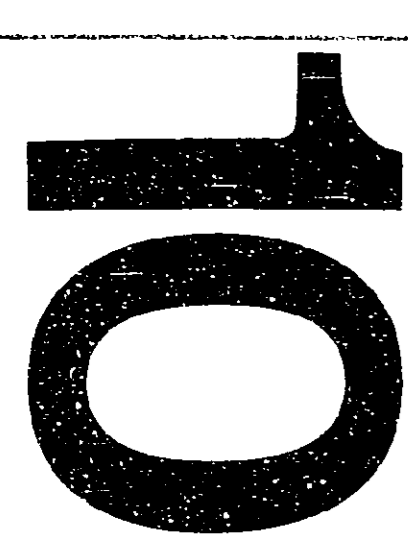

PLAN OF STATUTORY RIGHT-OF-WAY
 FOR HIGHWAY THROUGH
 DISTRICT LOTS 4377, 7645, 4040 & 4039
 CARIBOO DISTRICT - BRITISH COLUMBIA
 JOHN HART - PEACE RIVER HIGHWAY N^o 97

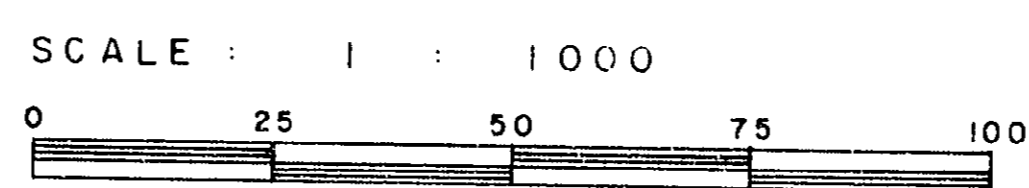

NOTE : Bearings are astronomic, derived from observations on Polaris and are referred to the meridian through the west boundary of Plan 1329, D.L. 4377.

- LEGEND:
- ⊙ OPCON denotes an old concrete monument found.
 - ⊙ PCON denotes a concrete monument set.
 - OPP denotes an old pipe post found.
 - PP denotes a pipe post set.
 - OIP denotes an old iron pin found.
 - IP denotes an iron pin set.

All distances are in metres unless shown otherwise.

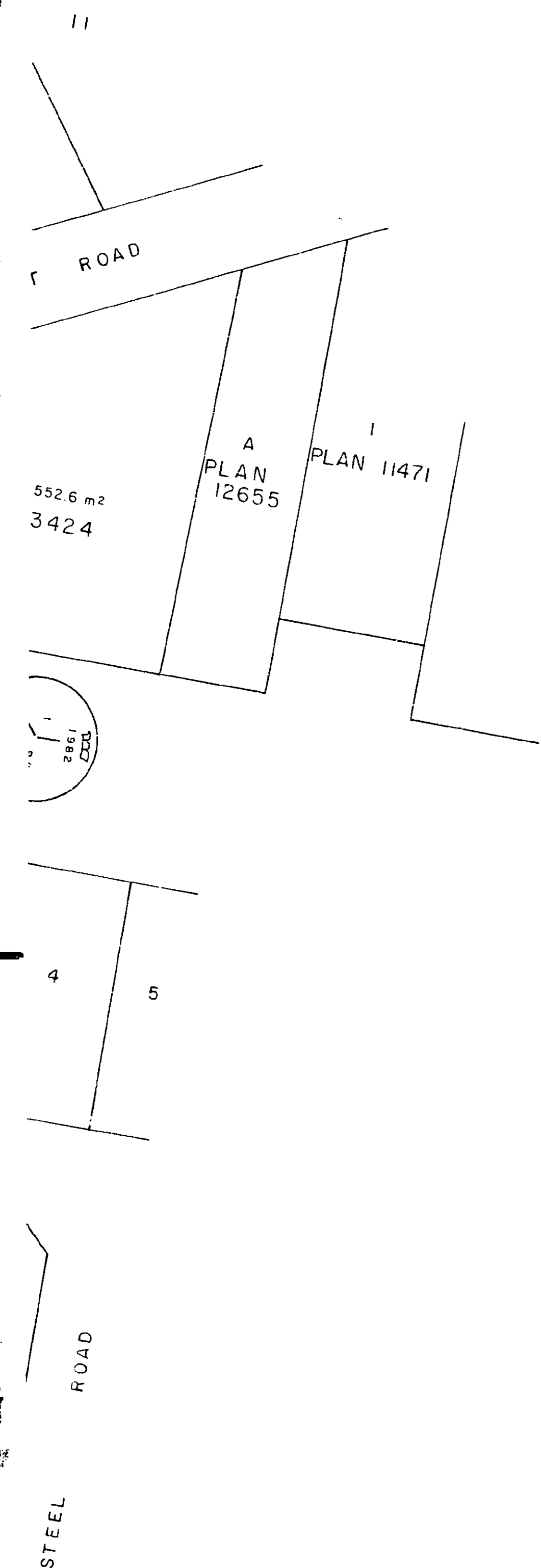

BOOK	DESCRIPTION
	LOT 91, PLAN 1329, D.L. 4
	PARCEL B, PLAN 1329, D.L. 4
	LOT 109, PLAN 1329, D.L. 4
	LOT 110, PLAN 1329, D.L. 4
	LOT 79, PLAN 1329, D.L. 4
	AMENDED LOT 78, PLAN 1329, D.
	AMENDED LOT 50, PLAN 1329, D.
	LOT D, PLAN 6583, D.L. 4
	LOT 115, PLAN 1329, D.L. 4
	LOT 116, PLAN 1329, D.L. 4
	LOT 117, PLAN 1329, D.L. 4
	LOT 118, PLAN 1329, D.L. 4
	LOT 119, PLAN 1329, D.L. 4
	LOT 120, PLAN 1329, D.L. 4
	LOT 7, PLAN 9085, D.L. 4
	LOT 142, PLAN 1329, D.L. 4
	LOT 141, PLAN 1329, D.L. 4
	LOT 135, PLAN 1329, D.L. 4
	LOT 130, PLAN 1329, D.L. 4
	LOT 131, PLAN 1329, D.L. 4
	PARCEL A, PLAN 8285, D.L. 7
	LOT 9, PLAN 8285, D.L. 7
	LOT 8, PLAN 8285, D.L. 7
	LOT 7, PLAN 8285, D.L. 7
	LOT 6, PLAN 8285, D.L. 7
	LOT 5, PLAN 8285, D.L. 7
	LOT 4, PLAN 8285, D.L. 7
	LOT 2, PLAN 8285, D.L. 7
	LOT 2, PLAN 15627, D.L. 7
	LOT 1, PLAN 15627, D.L. 7
	LOT A, PLAN 24321, D.L. 7
	LOT 1, PLAN 10358, D.L. 4
	LOT 2, PLAN 10358, D.L. 4
	LOT 3, PLAN 10358, D.L. 4
	LOT 4, PLAN 10358, D.L. 4
	LOT 5, PLAN 10358, D.L. 4
	LOT 6, PLAN 10358, D.L. 4
	LOT 7, PLAN 10358, D.L. 4
	LOT 8, PLAN 10358, D.L. 4
	LOT 9, PLAN 10358, D.L. 4
	LOT 10, PLAN 10358, D.L. 4
	LOT 2, PLAN 7868, D.L. 4
	LOT 1, PLAN 7868, D.L. 4
	LOT F, PLAN 8187, D.L. 4
	LOT C, PLAN 8187, D.L. 4
	LOT 1, PLAN 6902, D.L. 4
	LOT B, PLAN 6197, D.L. 4
	LOT 3, PLAN 6427, D.L. 4
	LOT 2, PLAN 6427, D.L. 4
	LOT A, PLAN 23658, D.L.
	LOT A, PLAN 6873, D.L. 4
	LOT 1, PLAN 9147, D.L. 4
	LOT 3, PLAN 6524, D.L. 4
	LOT 2, PLAN 6524, D.L. 4
	LOT 1, PLAN 6524, D.L. 4
	LOT 29, PLAN 1298, D.L. 4
	LOT 28, PLAN 1298, D.L. 4
	LOT C, PLAN 10377, D.L. 4
	LOT B, PLAN 10377, D.L. 4
	LOT A, PLAN 10377, D.L. 4
	LOT 2, PLAN 11992, D.L. 4
	LOT 3, PLAN 11992, D.L. 4
	LOT 4, PLAN 11992, D.L. 4
	LOT 3, PLAN 9202, D.L. 4
	LOT 2, PLAN 9202, D.L. 4
	LOT 1, PLAN 9202, D.L. 4
	LOT 5, PLAN 1298, D.L. 4
	LOT 4, PLAN 1298, D.L. 4
	LOT D, PLAN 9316, D.L. 4
	LOT C, PLAN 9316, D.L. 4
	LOT A, PLAN 9316, D.L. 4
	LOT 1, PLAN 8833, D.L. 4
	LOT 7, PLAN 8833, D.L. 4
	LOT 12, PLAN 1298, D.L. 4
	S. 1/2 LOT 6, PLAN 1298, D.L.
	LOT 16, PLAN 27675, D.L. 4
	LOT 1, PLAN 11926, D.L. 4
	LOT 2, PLAN 9513, D.L. 4
	LOT 4, PLAN 9513, D.L. 4
	LOT 5, PLAN 9513, D.L. 4
	LOT 1, PLAN 23424, D.L. 4

I, DONALD A. DUFFY, a British Columbia Land Surveyor, of Prince George, in British Columbia, certify that I was present at and personally superintended the survey represented by this plan, and that the survey and plan are correct. The survey was completed on the 4 day of Nov., 1982.

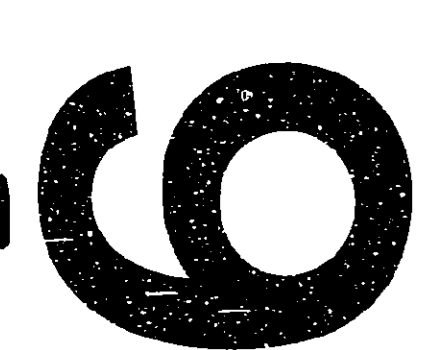

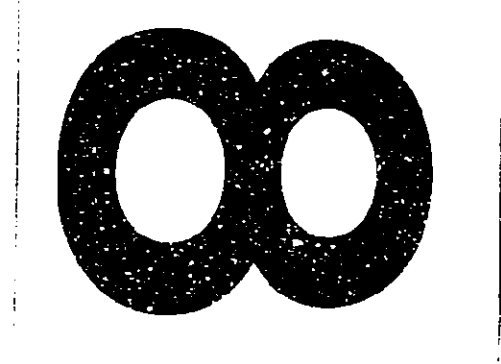
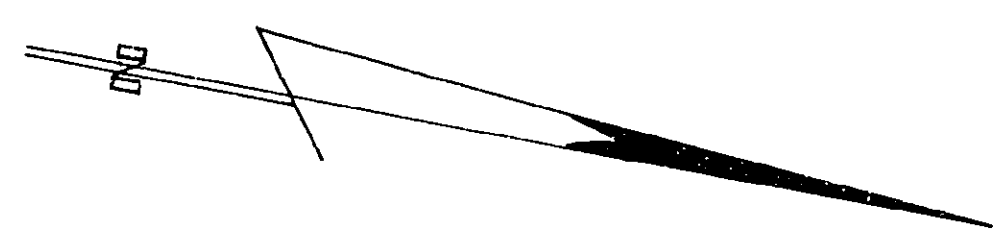
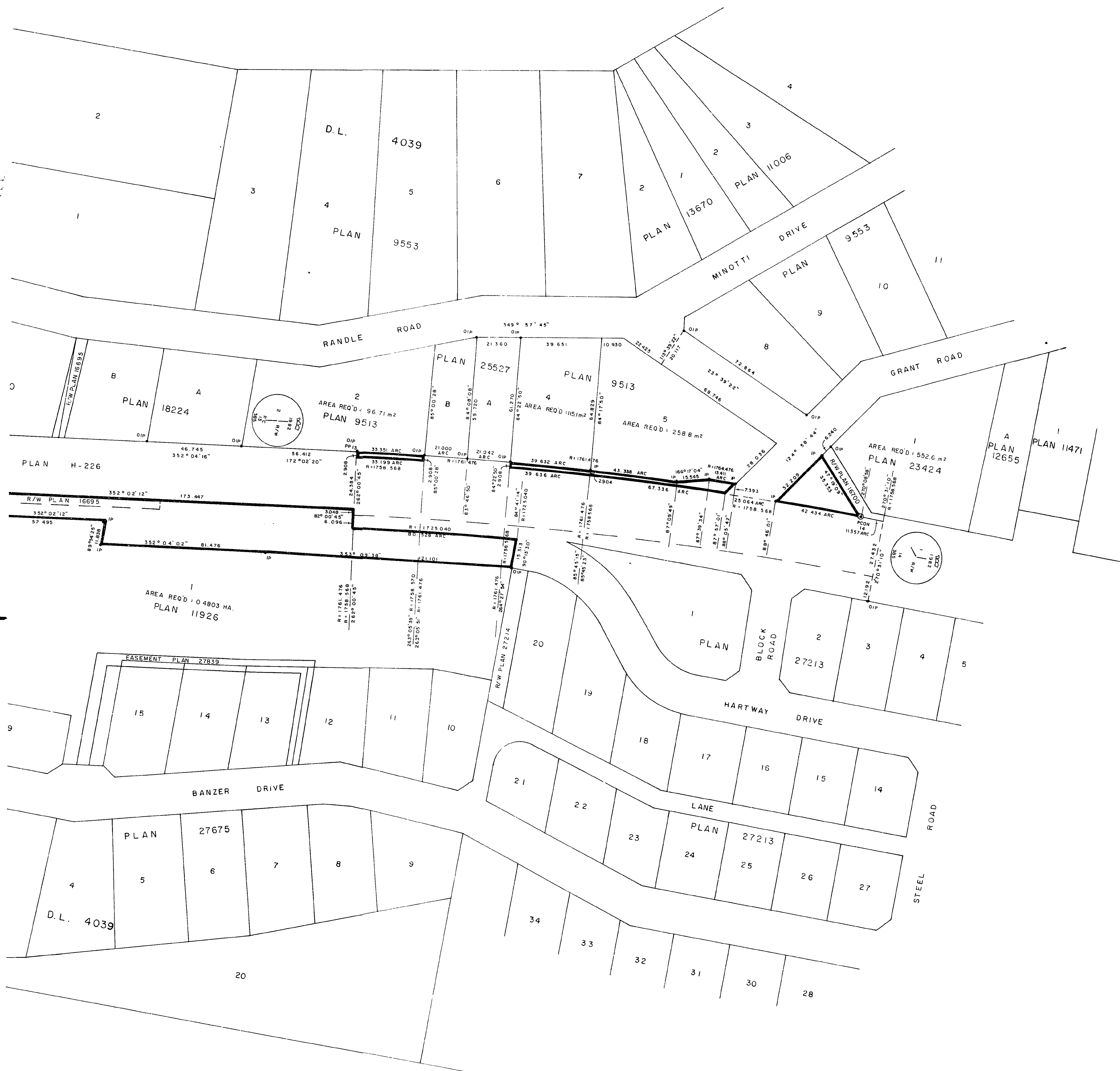



DETAIL "A"
SCALE: 1:250

DETAIL "A A"
SCALE: 1:250

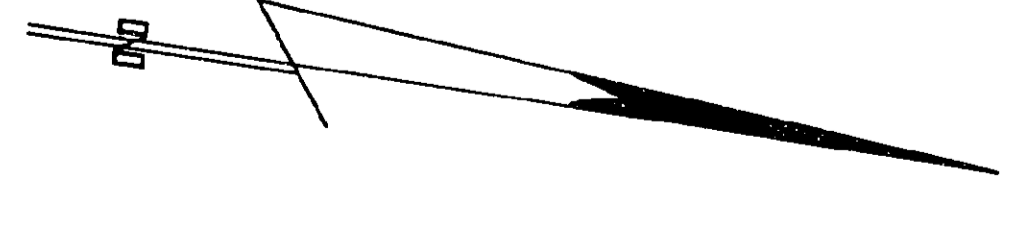

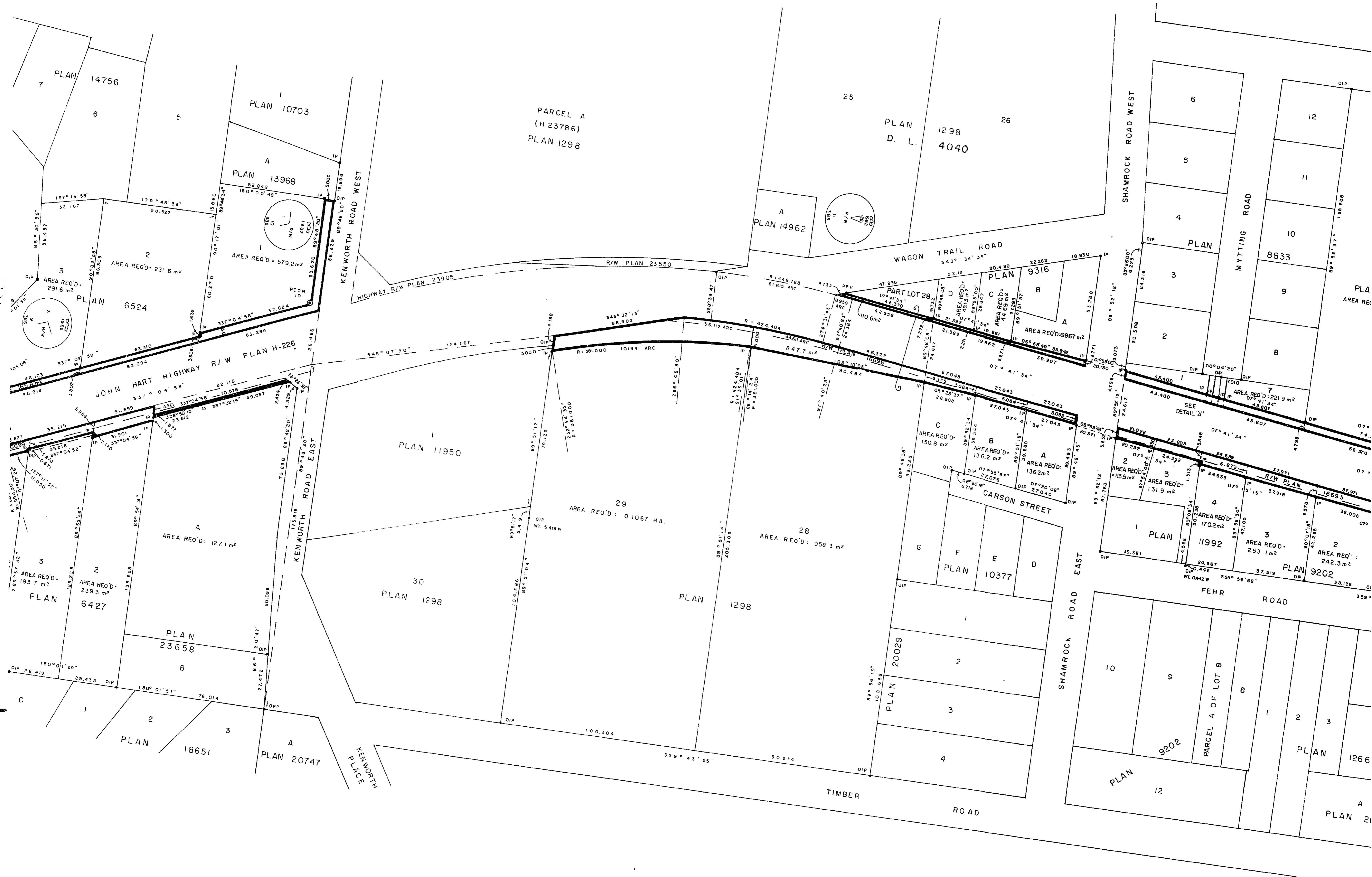

PARCEL A
(H 23786)
PLAN 1298

PLAN 1298
D. L.
4040

SHAMROCK ROAD WEST

MYTTING ROAD

WAGON TRAIL ROAD

JOHN HART HIGHWAY R/W PLAN H-226

KENWORTH ROAD EAST

SHAMROCK ROAD EAST

FEHR ROAD

TIMBER ROAD

DETAIL "A"

SCALE: 1:250

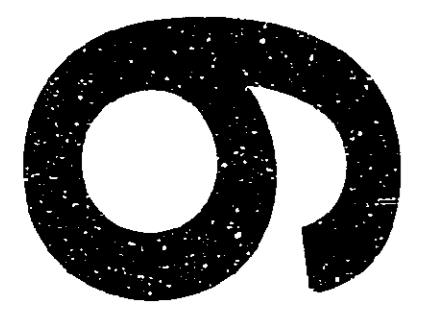
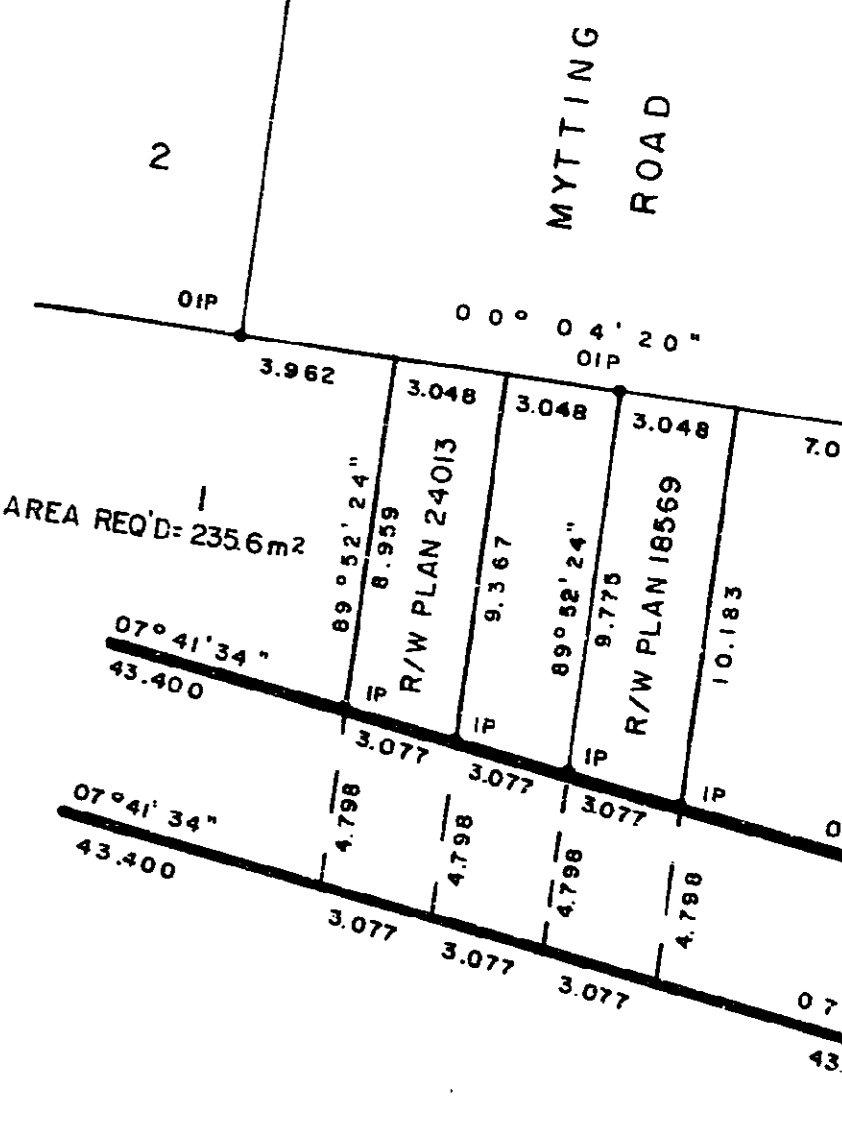



DETAIL
NO SCALE

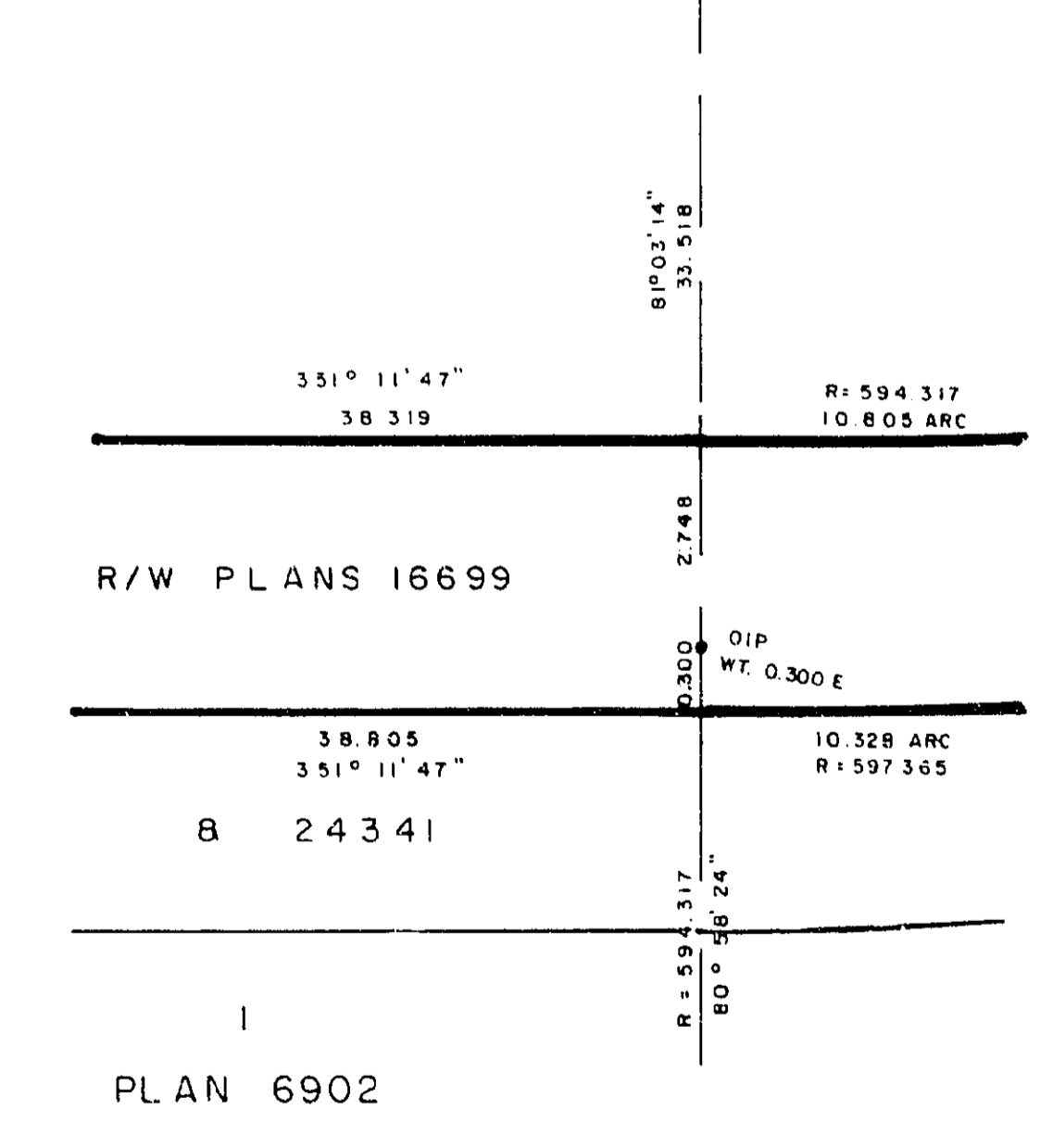

D. L. 4376

D. L. 7646

S. W. 1/4 D. L. 4040

REMAINDER OF THAT PART OF THE WEST 1/2 D.L. 7645 LYING TO THE WEST OF PLAN H-226



S. 1/2 OF N. 1/2 OF BLOCK C - PLAN 1160

N. 1/2 OF N. 1/2 OF BLOCK C - PLAN 1160

D. L. 4377

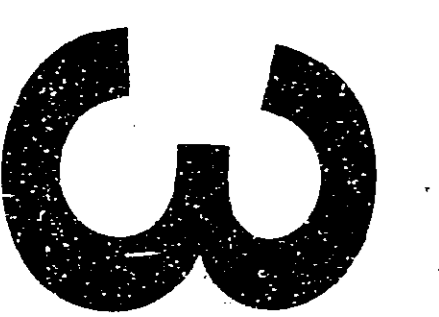
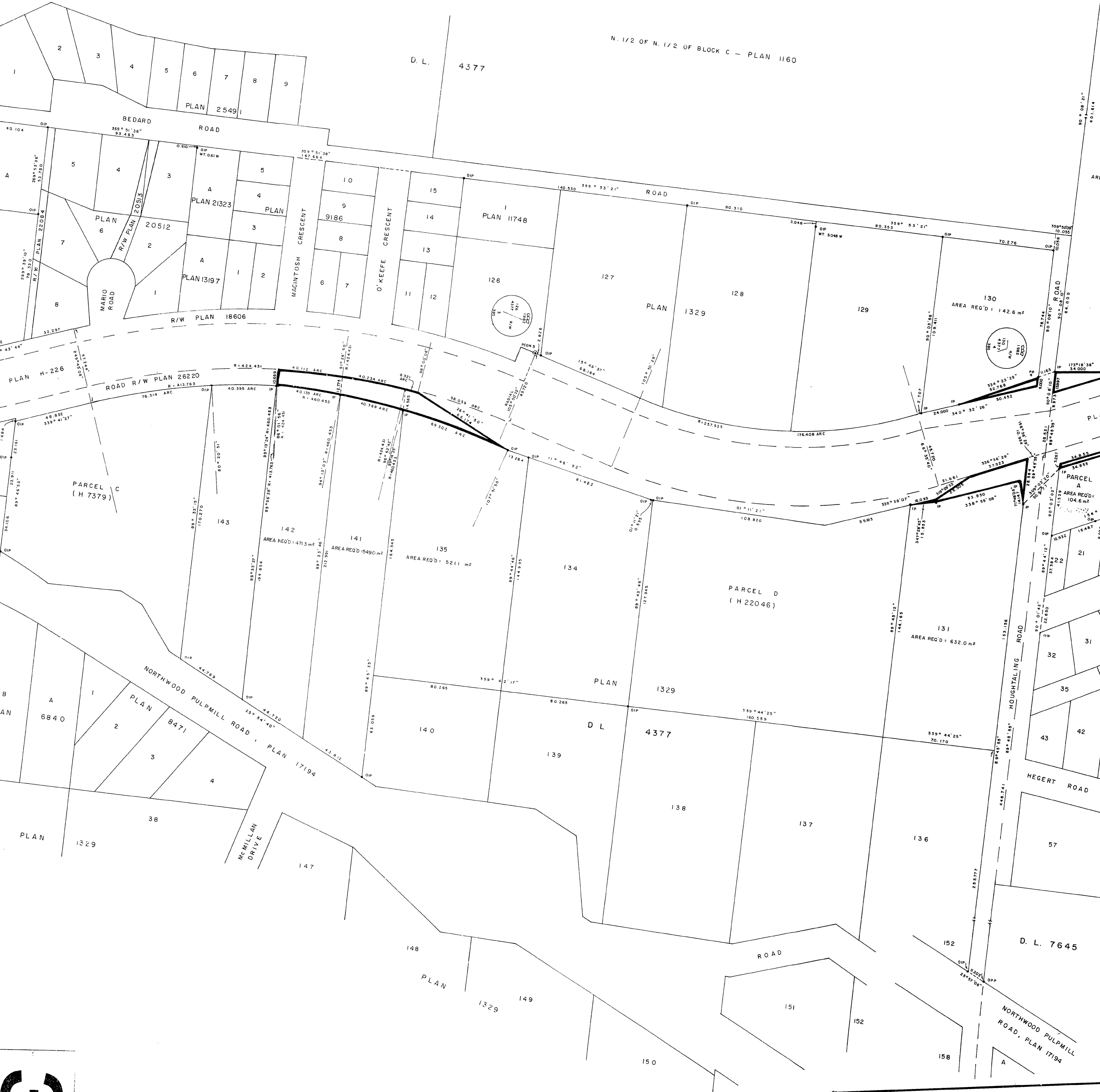

S. 1/2 BLOCK C - PLAN 1160

S. 1/2 OF N. 1/2 OF BLOCK C - PLAN 1160

D. L. 4377

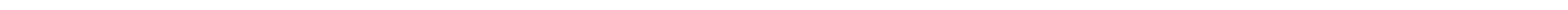
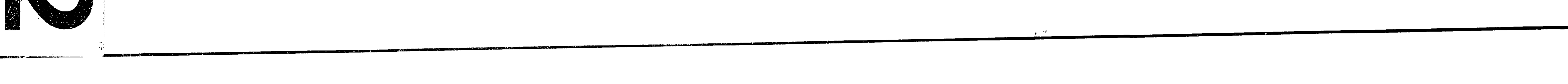
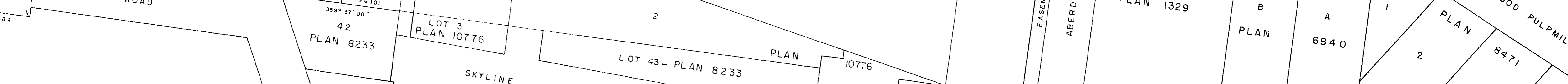
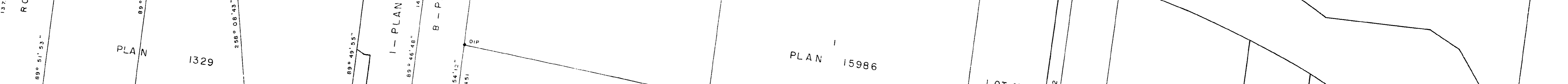
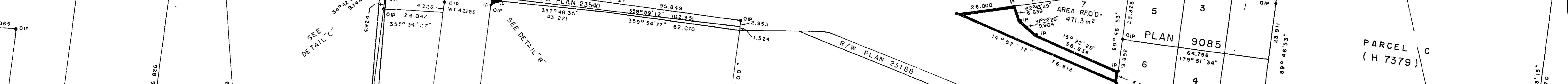
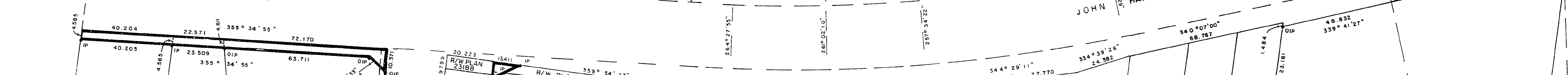
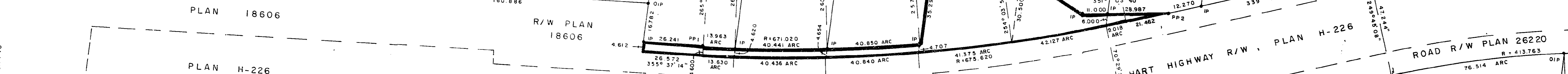
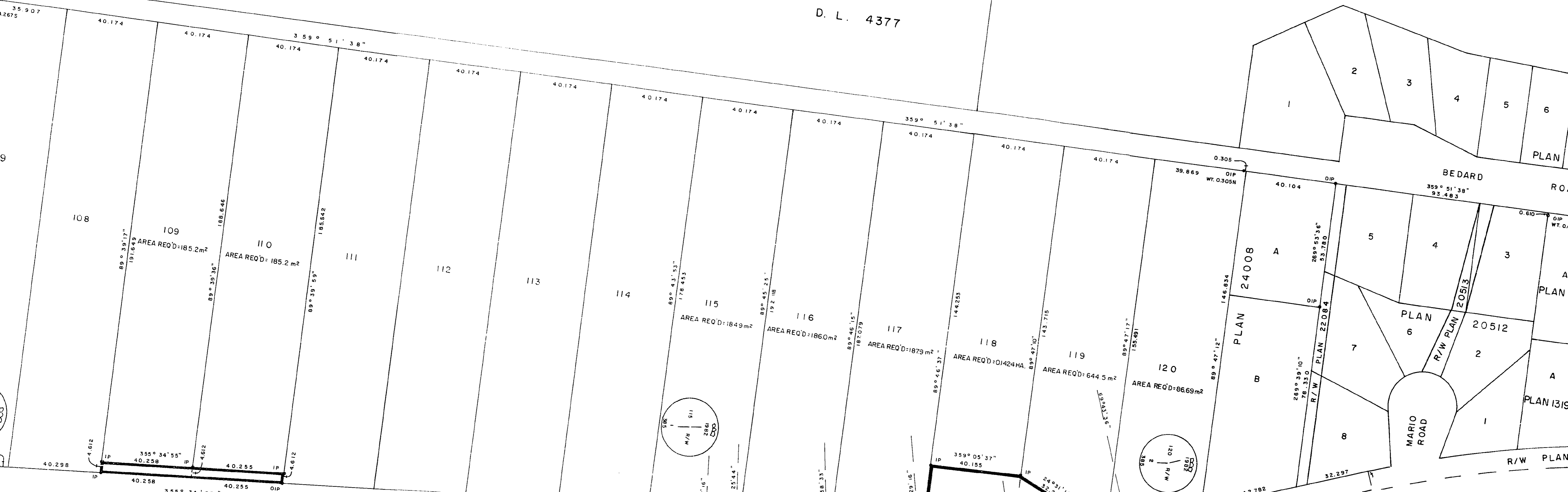

DETAIL "C"
SCALE: 1:250

HIGHWAY R/W PLAN H-226

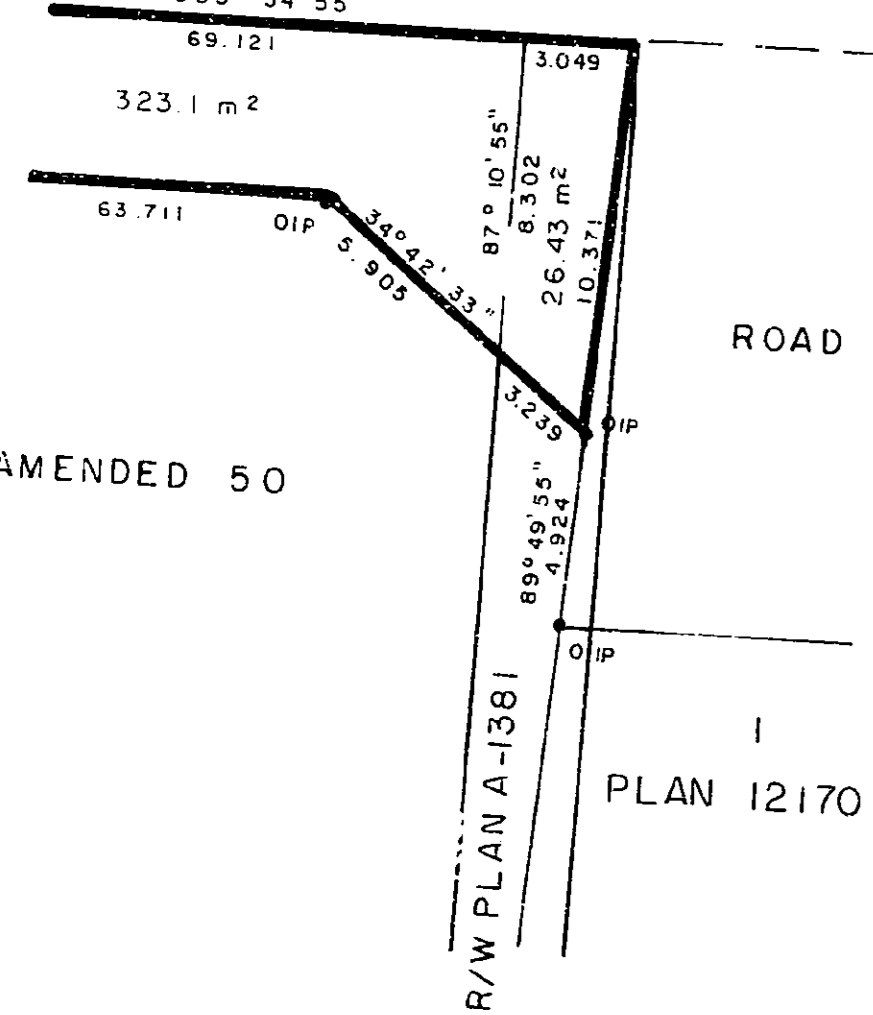

DETAIL "B"
SCALE: 1:250

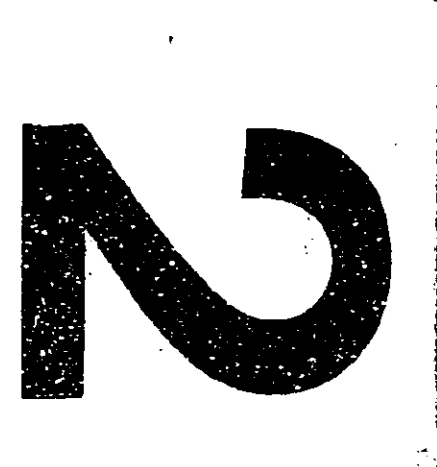
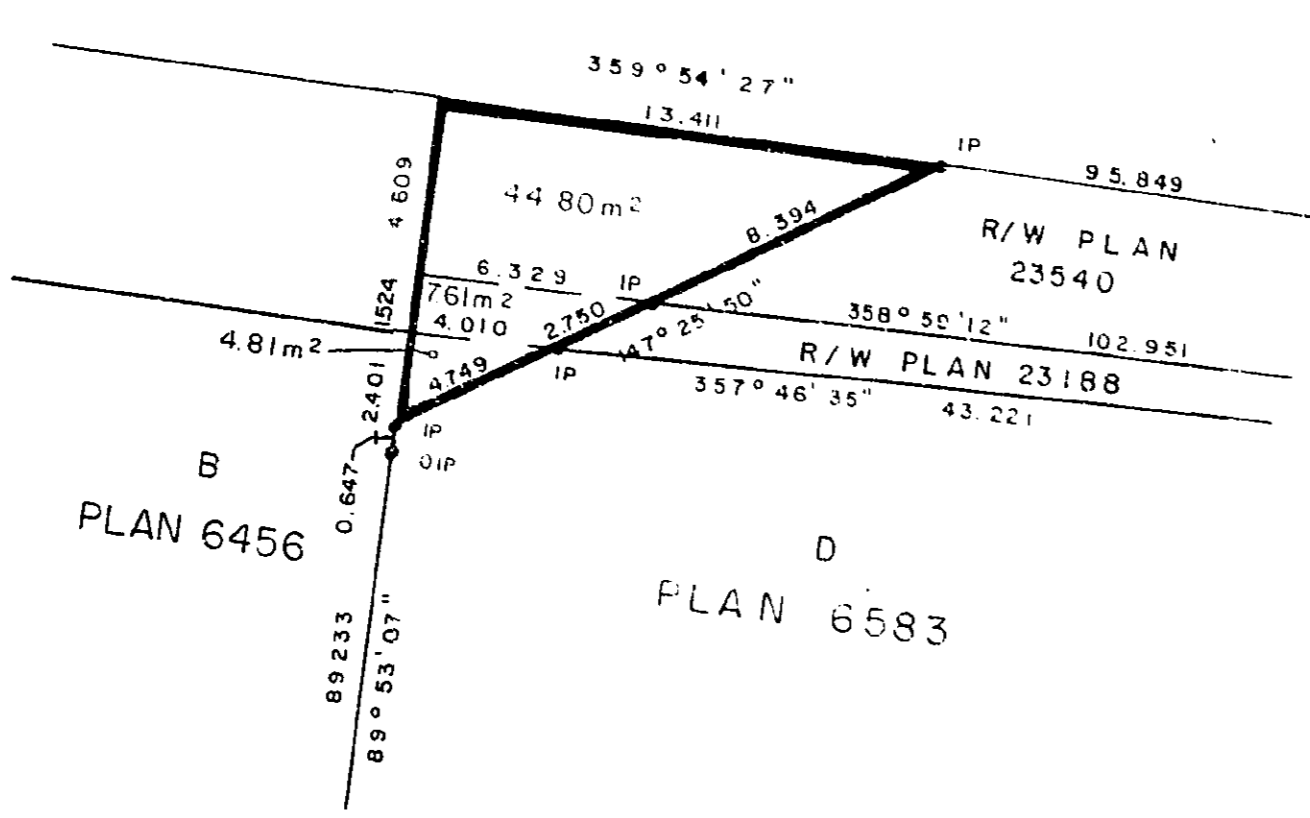

26.FF

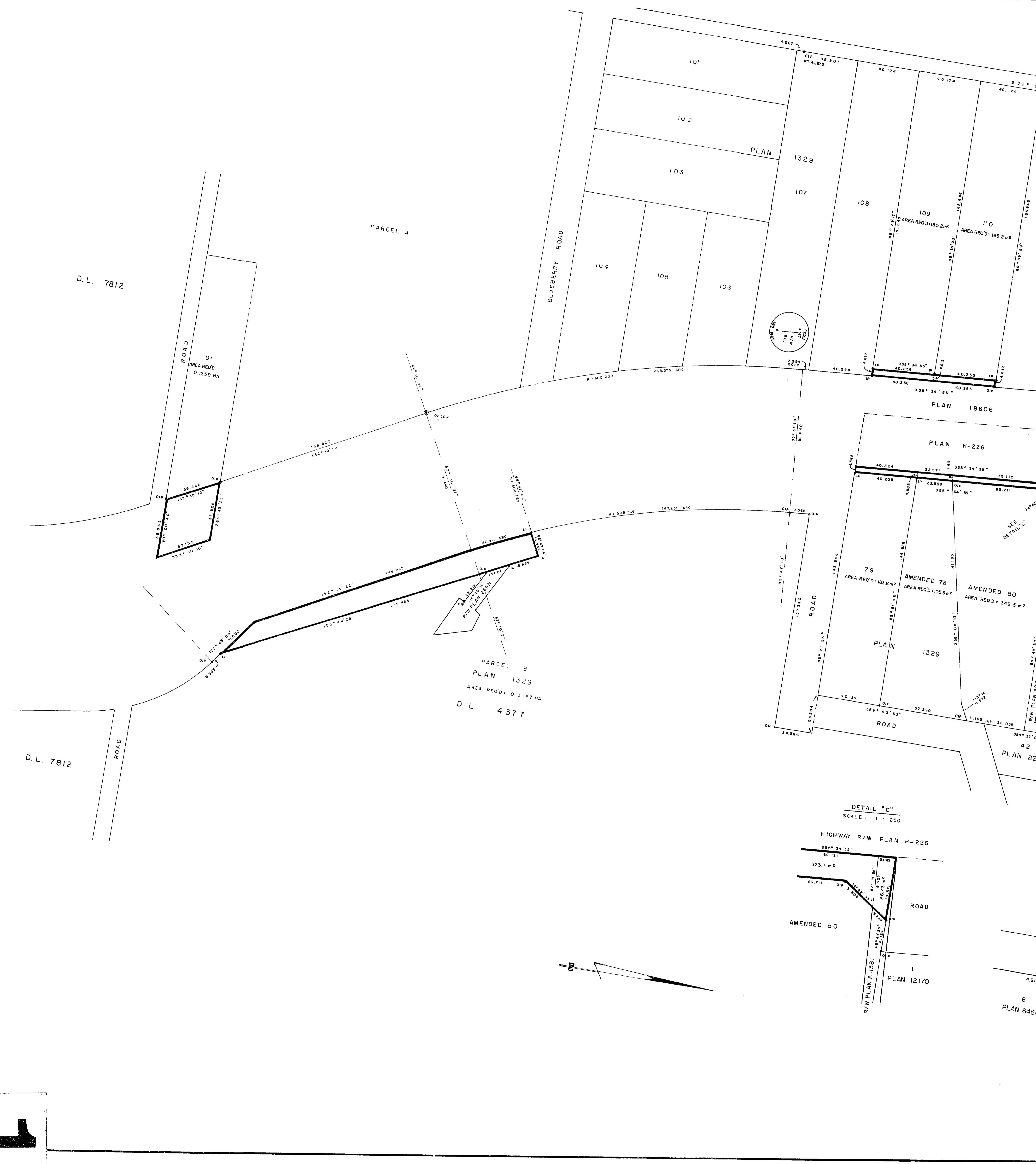

D.L. 7812

PARCEL A

BLUEBERRY ROAD

PLAN

PLAN 18606

PLAN H-226

PARCEL B
PLAN 1329

D.L. 4377

DETAIL "C"
SCALE: 1 : 250

HIGHWAY R/W PLAN H-226

AMENDED 50

PLAN 12170

PLAN 6456

