

PLAN OF SUBDIVISION OF PART OF REMAINDER OF
 PARCEL C, PLAN 1329 (H 7379)
 DISTRICT LOT 4377
 CARIBOO DISTRICT — BRITISH COLUMBIA

SCALE: 1 : 1000



NOTE: Bearings are astronomic, derived from the south boundary of Parcel C, Plan 1329, as shown on Plan 26220.

LEGEND: • OIP denotes an old iron pin found.
 • IP denotes an iron pin set.
 WT denotes witness.

PLAN No 15441
 Deposited in the Land Title Office at Prince George, B.C. this 16 day of August, 1983.

E.J. RAVEN
 Registrar

Handwritten notes:
 10-1-83
 +IP

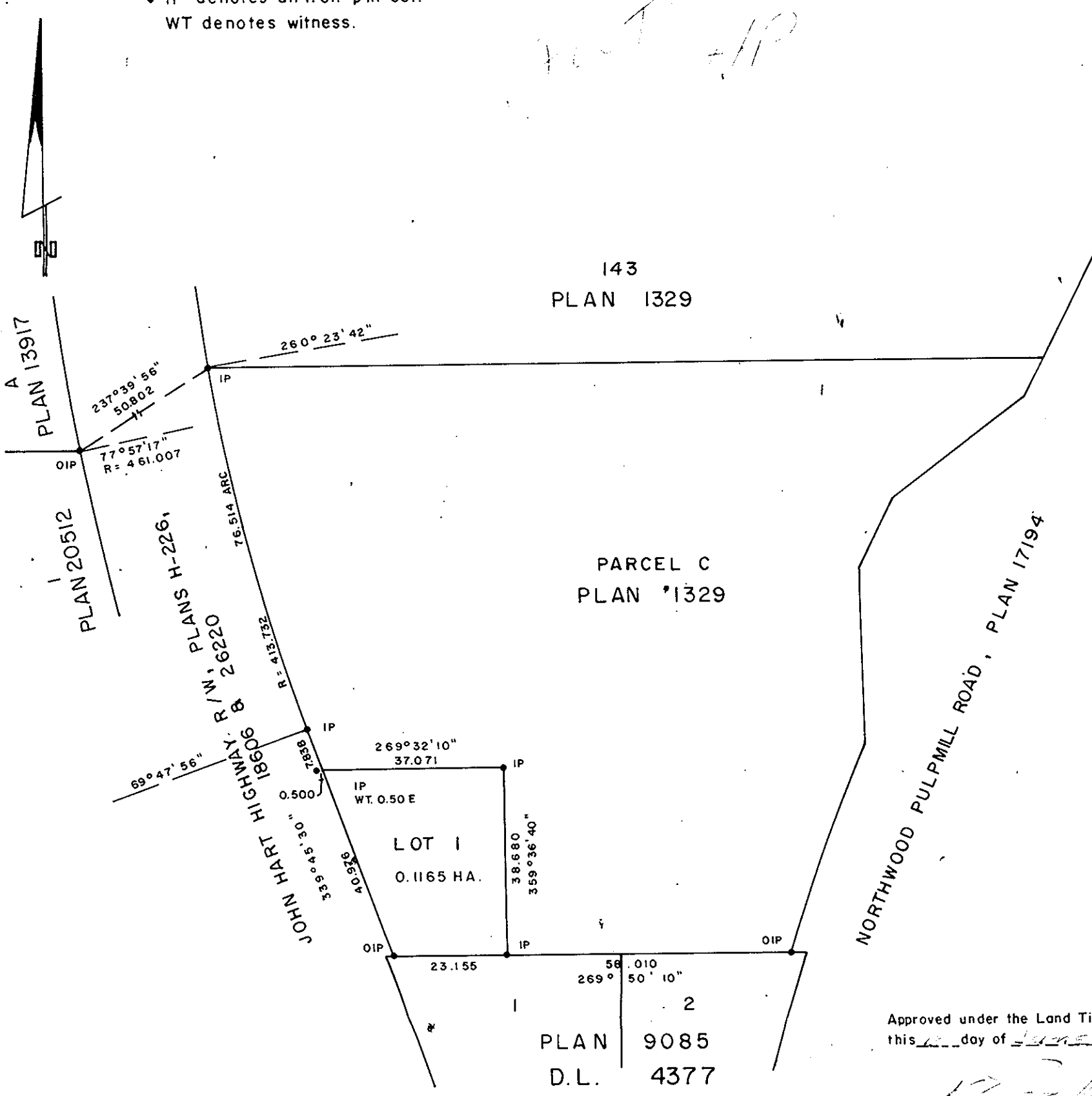

Approved under the Land Title Act
 this 16 day of JUNE, 1983.

[Signature]
 Approving Officer, Ministry of Transportation
 and Highways.

Approved under the Land Title Act
 this 10th day of JUNE, 1983

Colin S. Wright
 Approving Officer, City of Prince George

Owner [Signature]
 Witness [Signature]
D.A. DUFFY

This plan lies within the Fraser- Fort George
 Regional District.

W. D. USHER & ASSOCIATES
 LAND SURVEYORS
 PRINCE GEORGE — B.C.
 MN 67 13285 A

I, DONALD A. DUFFY, a British Columbia Land Surveyor, of Prince George, in British Columbia, certify that I was present at and did personally superintend the survey represented by this plan, and that the survey and plan are correct. The survey was completed on the 20th day of May, 1982.

[Signature]