

26-FF-226

PLAN OF STATUTORY RIGHT-OF-WAY
FOR MUNICIPAL PURPOSES THROUGH
LOT 1, PLAN 15530
DISTRICT LOT 4047 &
REMAINDER OF N.E. 1/4 DISTRICT LOT 4046
CARIBOO DISTRICT - BRITISH COLUMBIA

SCALE: 1 : 1000

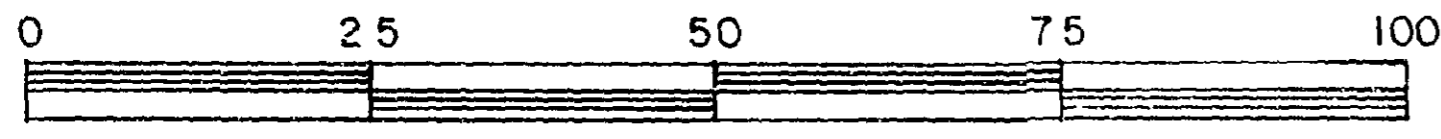

NOTE: Bearings are astronomic, derived from an observation on Polaris and are referred to the meridian through the east boundary of the N.W. 1/4 D. L. 4039.

LEGEND: • OCIP denotes an old capped iron pin found.
• OIP denotes an old iron pin found.
• IP denotes an iron pin set.

PLAN N^o 29334

Deposited in the Land Title Office at Prince George, B.C. this 22nd day of June, 1983

Registrar *[Signature]*

BOOK OF REFERENCE

PARCEL	AREA REQ'D
LOT 1, PLAN 15530, D.L. 4047	418.8 m ²
N. E. 1/4 D. L. 4046	481.3 m ²

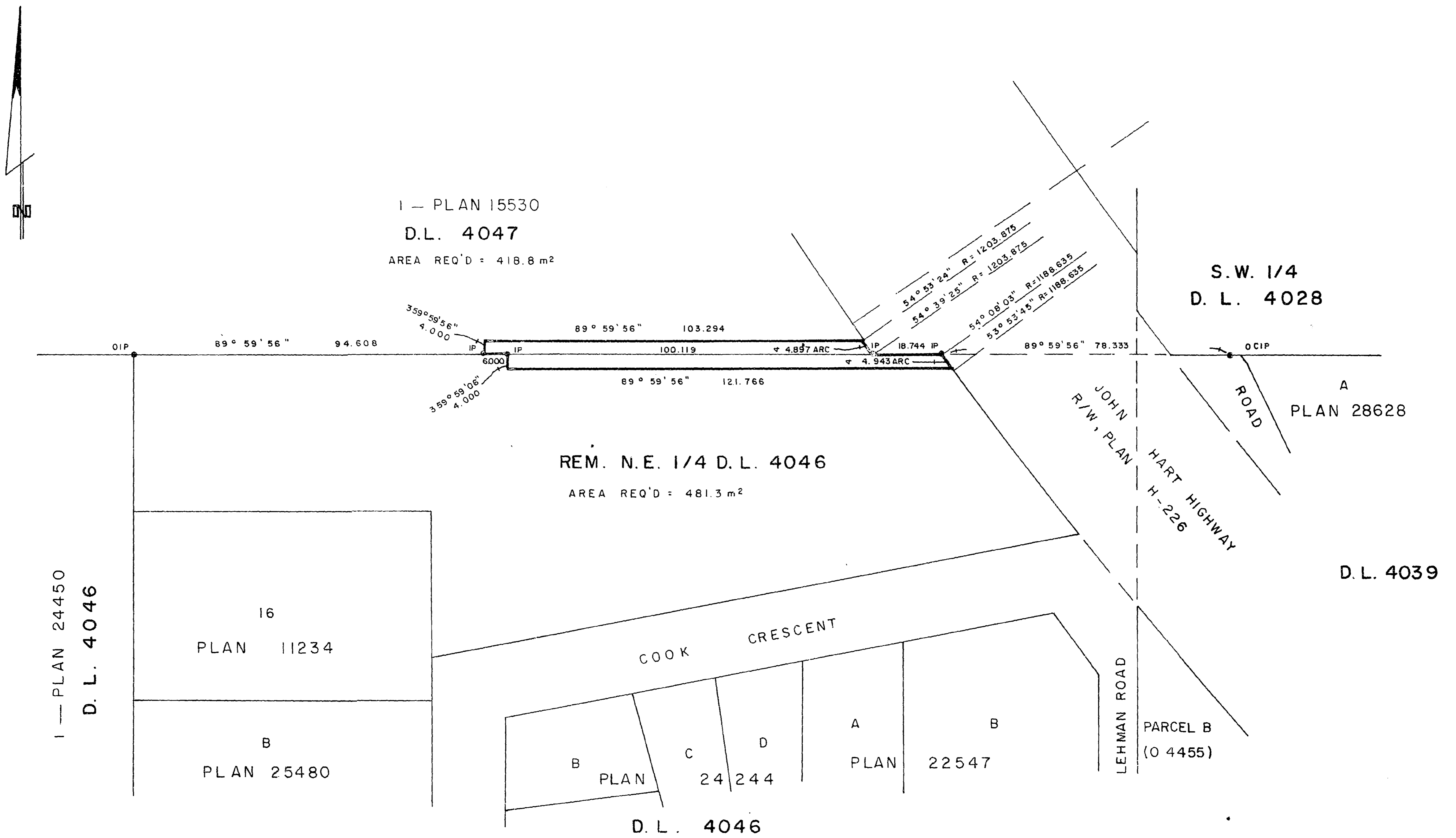

I, DONALD A. DUFFY, a British Columbia Land Surveyor, of Prince George, in British Columbia, certify that I was present at and did personally superintend the survey represented by this plan, and that the survey and plan are correct. The survey was completed on the 9 day of JUNE, 1983.

[Signature]

This plan lies within the Fraser-Fort George Regional District.

W.D. USHER & ASSOCIATES
LAND SURVEYORS
PRINCE GEORGE - B.C.
OR 73 915 A