

PLAN OF SUBDIVISION OF
 LOT B, PLAN 27849, and REMAINDER OF
 LOT 1, PLAN 26359, DISTRICT LOT 4041,
 CARIBOO DISTRICT.

Scale: 1:2000 (DISTANCES ARE IN METRES)



PLATTED

PLAN 29256
 Deposited in the Land Title Office
 at Prince George, B.C.
 on the 31. day of MAY 1983.

C.J. RAVEN
 Registrar

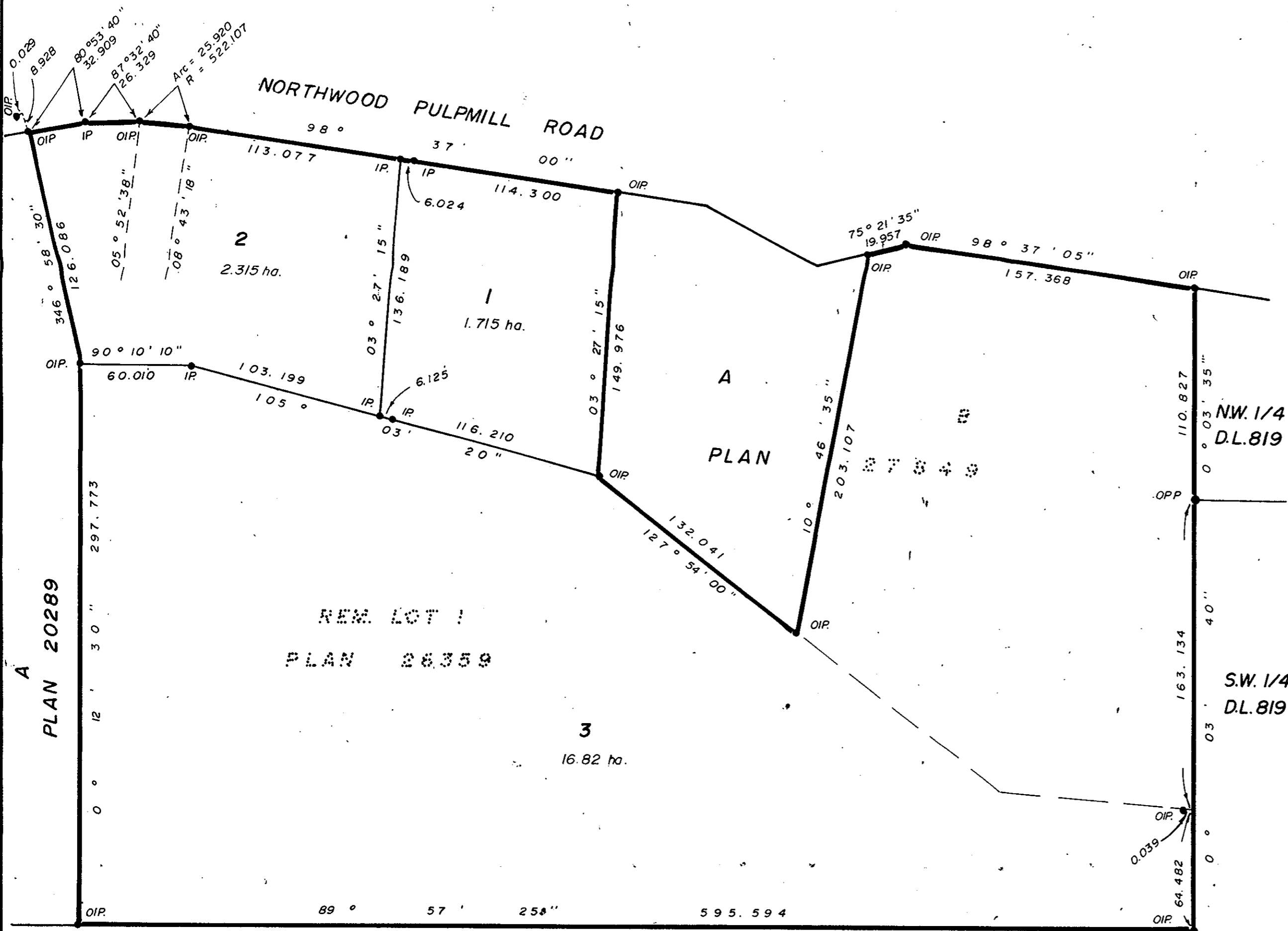

Bearings are astronomic and are derived from
 West Bdy. Lot A, Plan 27849 = 03° 27' 15"

- P.con. Standard Concrete Post.
- P.Rock Standard Rock Post.
- PP Standard Pipe Post.
- I.P. Standard Iron Post.
- P. Wooden Post.
- L.P. Lead Plug.
- Denoting "Old"
- WT. Denoting "Witness"
- CIP Capped Iron Post.
- T.H. Traverse Hub.
- R Denoting Radius.

I, G. Kilbride, a British Columbia
 land surveyor, of Prince George,
 in British Columbia, certify that I was present
 at and personally superintended the survey
 represented by this plan, and that the survey
 and plan are correct. The survey was completed
 on the 30th day of March 1983.

Gordon Kilbride
 G. Kilbride, B.C.L.S.

Approved under the Land Title Act on
 the 14th day of April 1983.

C. E. Olot
 Approving Officer
 City of Prince George

This Plan lies within the Fraser-Fort George
 Regional District

Witness
 to both signatures.

ADDRESS: _____
 OCCUPATION: _____

CREDIT FONCIER TRUST COMPANY

Witness to both signatures.

ADDRESS: _____
 OCCUPATION: _____

CREDIT FONCIER TRUST COMPANY

Authorized Signatories

McWilliam-Whyte-Goble & Associates
 B.C. Land Surveyors
 Kamloops-Prince George-Salmon Arm-Smithers
 FB/P D.L. 4041 File No. 82066

PLAN 20289

REM. LOT 1
 PLAN 26359

N. 1/2 OF S.E. 1/4 D.L. 4041

H.O.-5758

SASPS