

PLAN TO ACCOMPANY BYLAW No. 3832 OF THE CITY OF PRINCE GEORGE CLOSING PART OF ROAD WITHIN DISTRICT LOTS 4040 & 7645 ADJACENT TO LOT 1, PLAN 8285 & DEDICATING AS ROAD PART OF LOT 1, PLAN 8285, DISTRICT LOT 7645 CARIBOO DISTRICT — BRITISH COLUMBIA

SCALE: 1:500



NOTE: Bearings are astronomic, derived from the southwesterly boundary of Lot 6, Plan 27071.

LEGEND: • OIP denotes an old iron pin found. • IP denotes an iron pin set. WT denotes witness.

Road to be dedicated is shown outlined in red. Road to be closed is shown cross-hatched.

PLOTTER 119

PLAN No. 29148 Deposited in the Land Title Office at Prince George, B.C. this 25th day of April, 1983. Registrar

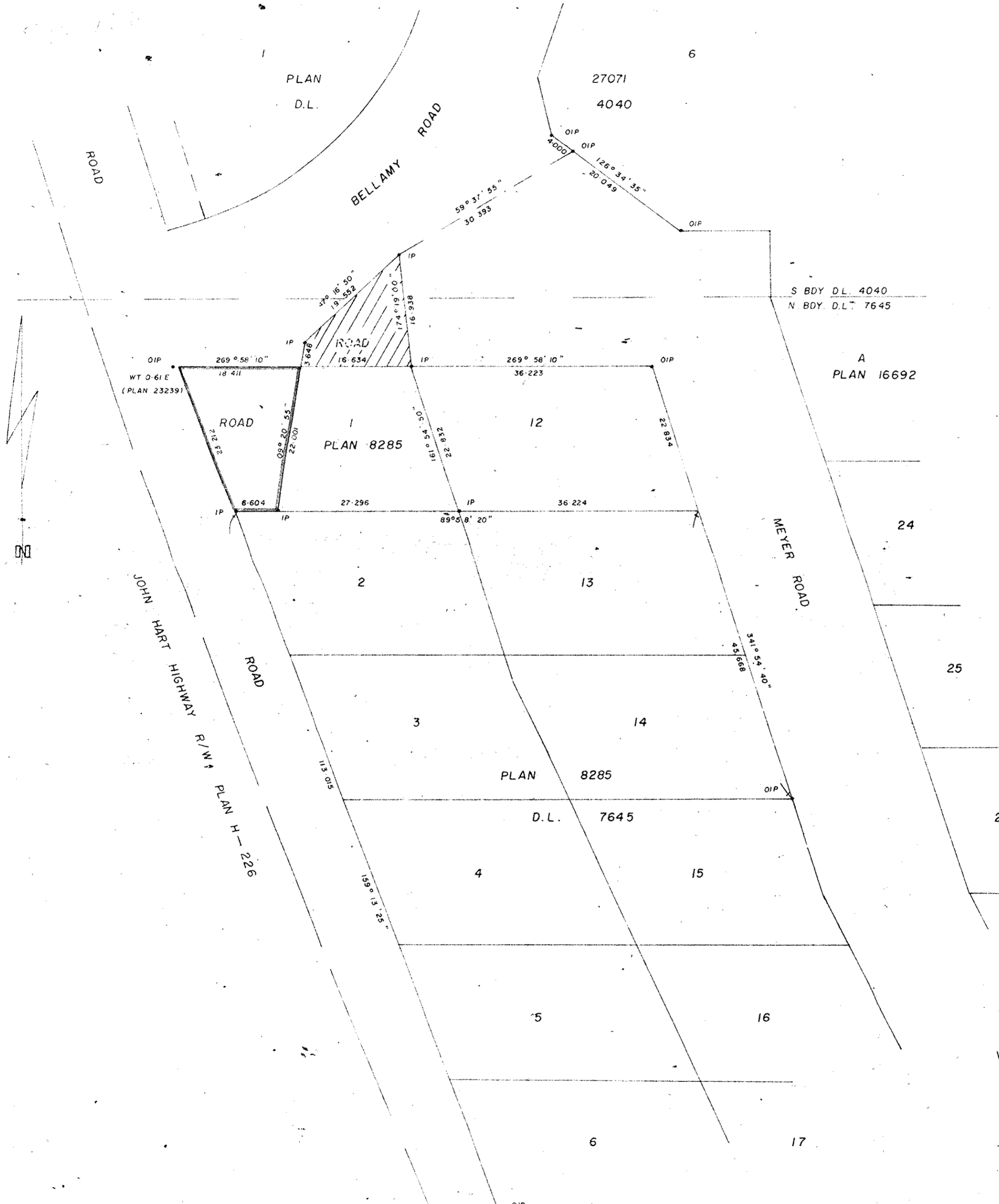

Re-approved under the Land Title Act this 21st day of January 1983. Approv. Officer - Min. of Transportation & Highways.

Re-approved under the Land Title Act this 24 day of JAN. 1983. C. E. Galt Approv. Officer - City of Prince George.

Approved under the Land Title Act this 17 day of NOV, 1981. Approving Officer, Ministry of Transportation and Highways.

I, DONALD A. DUFFY, a British Columbia Land Surveyor, of Prince George, in British Columbia, certify that I was present at and did personally superintend the survey represented by this plan, and that the survey and plan are correct. The survey was completed on the 5 day of July 1981.

Owner _____ Witness _____

Owner _____ Witness _____

Approved under the Land Title Act this 18 day of NOV, 1981. Approving Officer, City of Prince George.

This plan lies within the Fraser-Fort George Regional District.