

REFERENCE PLAN OF
 PARCEL D (R 4936), BLOCK 52, PLAN 696
 DISTRICT LOT 936
 CARIBOO DISTRICT—BRITISH COLUMBIA

PLATTED

HL

SCALE: 1 : 1000



NOTE: Bearings are astronomic, derived from the west boundary of Blocks 51 & 52, Plan 696 as shown on Plan 21571.

LEGEND: •OIP denotes an old iron pin found.
 •IP denotes an iron pin set.
 WT denotes witness.

PLAN No 29027
 Deposited in the Land Title Office at Prince George, B.C. this 24 day of Feb, 1983.

E.R.
 Registrar

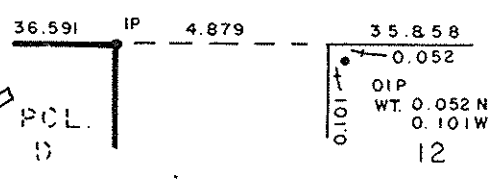
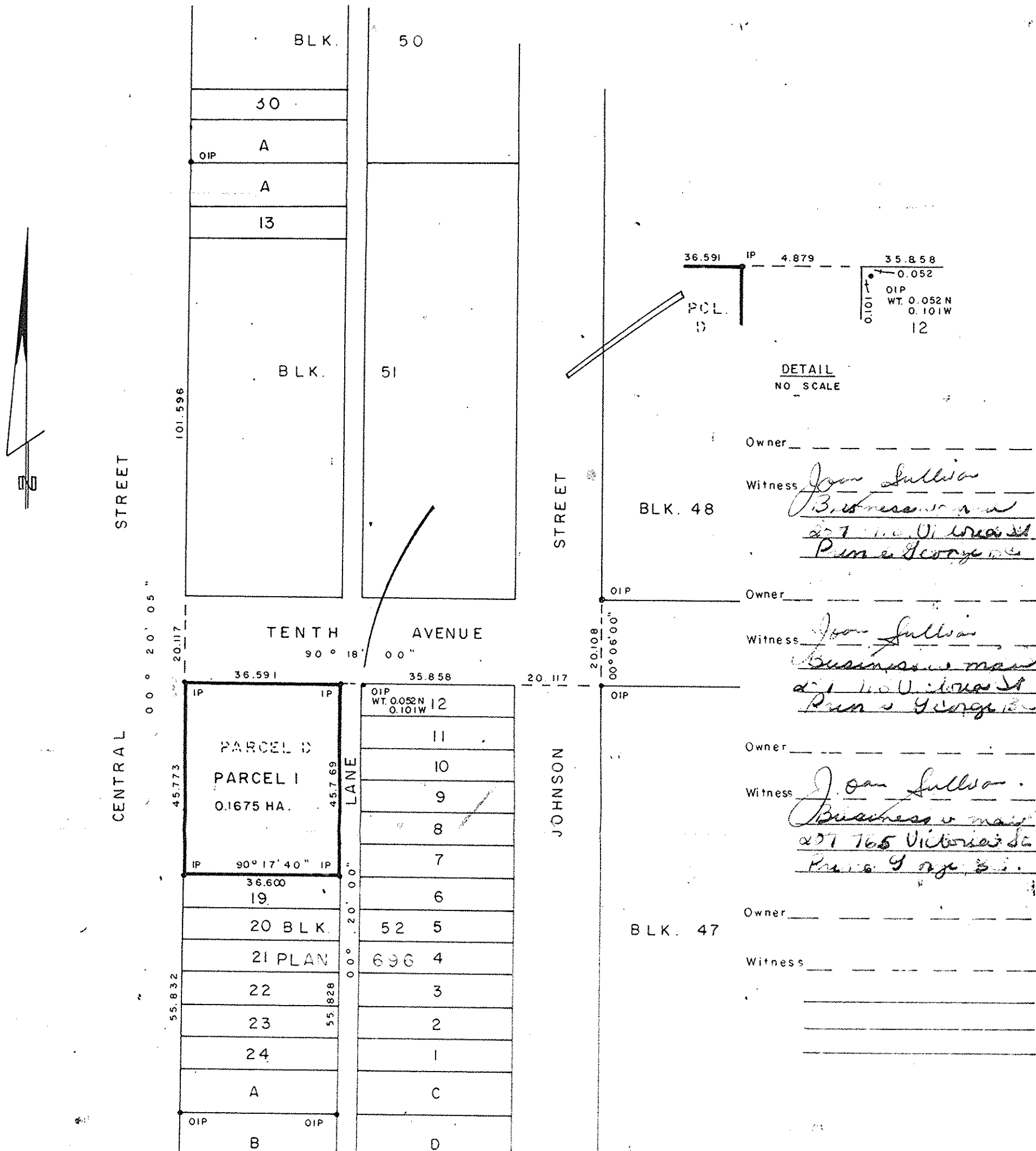

Owner _____
 Witness Joan Sullivan
Business manager
207 765 Victoria St
Prince George B.C.
 Owner _____
 Witness Joan Sullivan
Business manager
207 765 Victoria St
Prince George B.C.
 Owner _____
 Witness _____

I, DONALD A. DUFFY, a British Columbia Land Surveyor, of Prince George, in British Columbia, certify that I was present at and personally superintended the survey represented by this plan, and that the survey and plan are correct. The survey was completed on the 7 day of SEPT, 1982.

NORTHLAND BANK
 BY ITS LAWFUL ATTORNEY
[Signature]
 Authorized Signatory
 R.P. Gunette
 Manager, Northern B.C. Region

[Signature] WITNESS
 Authorized Signatory

This plan lies within the Fraser-Fort George Regional District.

W.D. USHER & ASSOCIATES
 LAND SURVEYORS
 PRINCE GEORGE - B.C.
 NS 51 13456