

26-FF-226

PLAN OF STATUTORY RIGHT-OF-WAY THROUGH
 LOTS 6 & 7, PLAN 29022
 DISTRICT LOT 4040
 CARIBOO DISTRICT — BRITISH COLUMBIA
 SCALE: 1 : 500

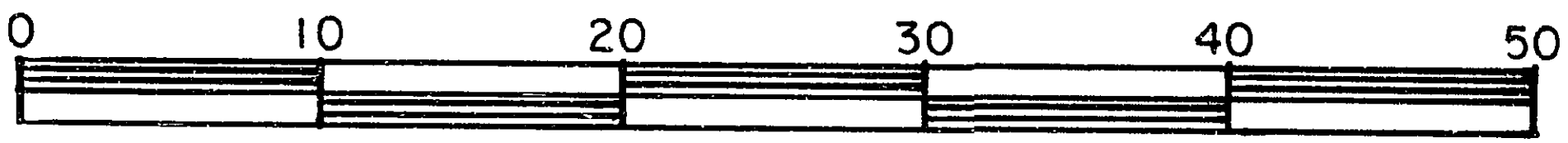

NOTE: Bearings are astronomic, derived from the east boundary of Lot 6, Plan 29022

LEGEND: • OIP denotes an old iron pin found.

PLAN No **29023**

Deposited in the Land Title Office at Prince George, B.C. this 23rd day of Feb, 1983.

Registrar E. J. Haves per [Signature]

BOOK OF REFERENCE

PARCEL	AREA REQ'D
LOT 6	133.1 m ²
LOT 7	143.2 m ²
ALL IN PLAN	29022

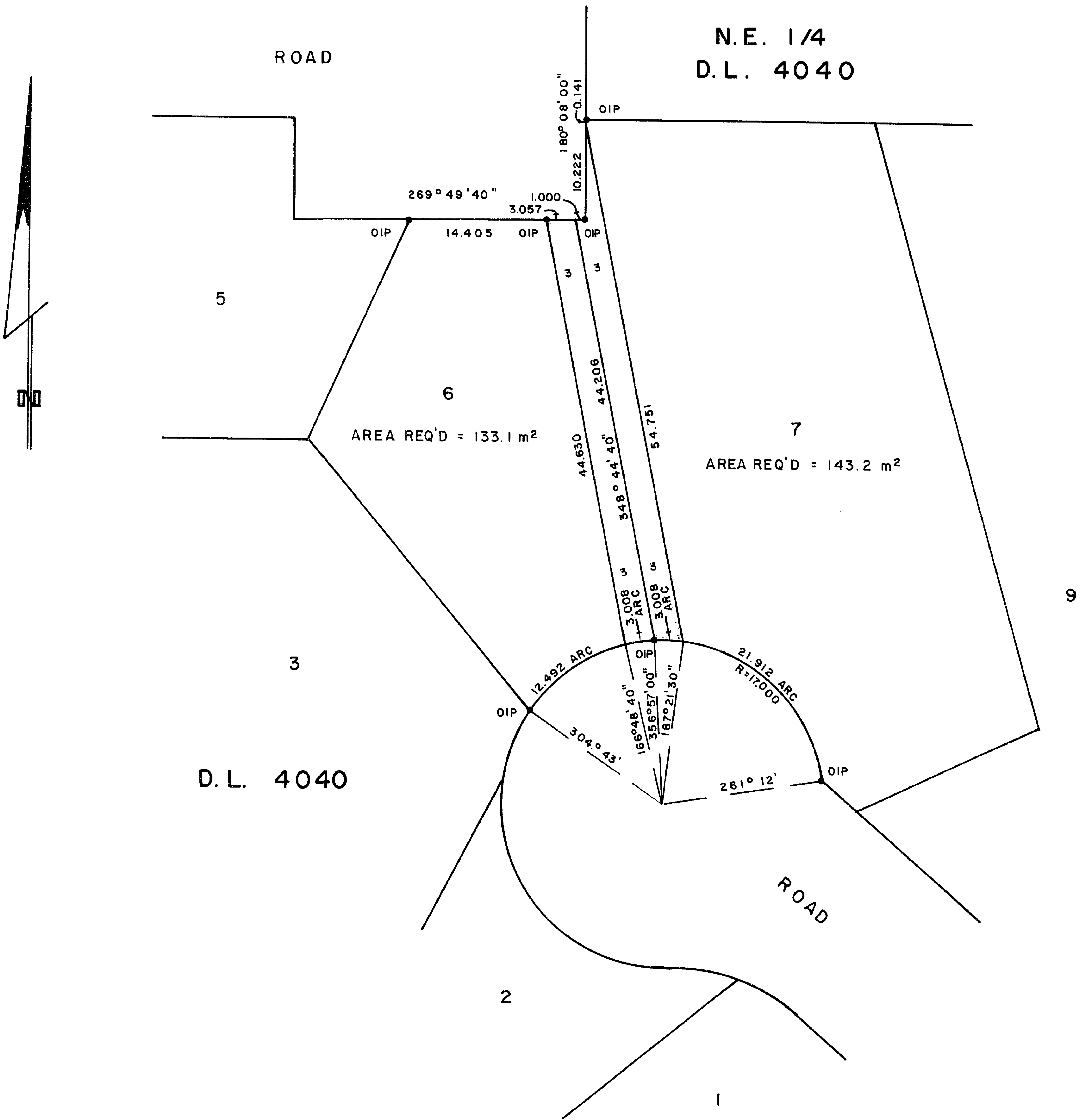

I, DONALD A. DUFFY, a British Columbia Land Surveyor, of Prince George, in British Columbia, certify that I was present at and did personally superintend the survey represented by this plan, and that the survey and plan are correct. The survey was completed on the 20 day of Nov, 1981.

[Signature]

This plan lies within the Fraser- Fort George Regional District.

W. D. USHER & ASSOCIATES
 LAND SURVEYORS
 PRINCE GEORGE — B.C.