

PLAN OF SUBDIVISION OF
 REMAINDER OF LOT B, PLAN 14151 &
 ADJACENT CLOSED ROAD, PLAN 14151
 DISTRICT LOT 4040
 CARIBOO DISTRICT - BRITISH COLUMBIA
 SCALE: 1 : 500



NOTE: Bearings are astronomic, derived from the north boundary of Lot B, Plan 14151 as shown on Plan 17194.

LEGEND: • OIP denotes an old iron pin found.
 • IP denotes an iron pin set.

PLAN No 28844
 Deposited in the Land Title
 Office at Prince George, B.C. this
22 day of Dec, 1982
 Registrar E. R.

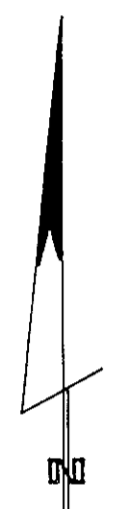
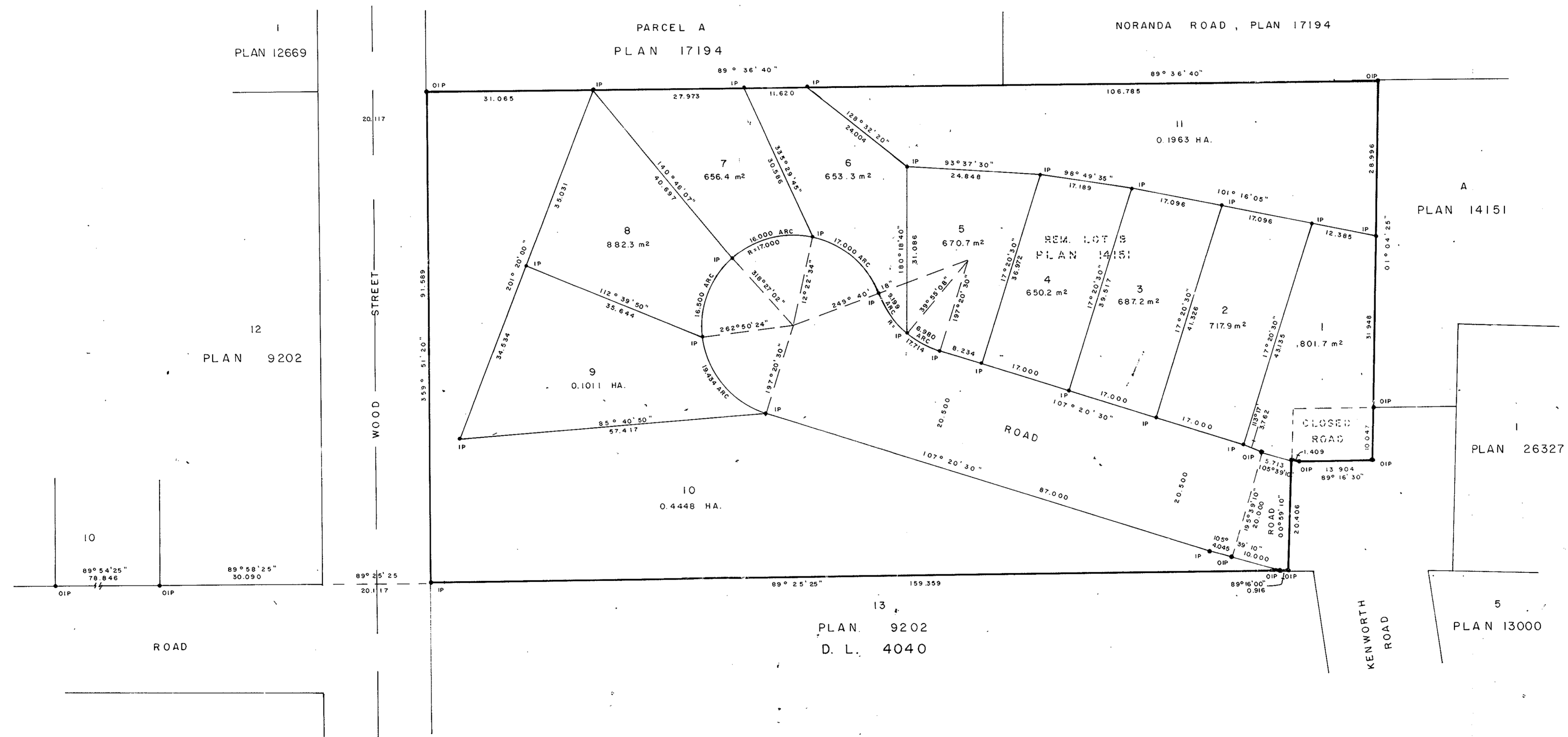

I, DONALD A. DUFFY, a British Columbia Land Surveyor, of Prince George, in British Columbia, certify that I was present at and personally superintended the survey represented by this plan, and that the survey and plan are correct. The survey was completed on the 6 day of Aug., 1982.

Mortgagee _____ Mortgagee _____ LANGWIN HOLDINGS LTD.
 Witness _____ Witness _____ Authorized Signatory _____
 Authorized Signatory _____

Approval of this subdivision plan is subject to the condition that there be concurrent registration of a right of way agreement as a first charge in each case, concerning municipal utility works which said agreement has been initiated by me for identification.

Approved under the Land Title Act
 this 13 day of Oct, 1982
C. E. Oat
 Approving Officer, City of Prince George

This plan lies within the Fraser-Fort George Regional District.