

PLOTTED

PLAN NO 28840

DEPOSITED IN THE LAND TITLE OFFICE AT PRINCE GEORGE THIS 30th DAY OF JAN: 1982.

REGISTRAR *E.P. Row*

1 (1)

D.L. 2424
LOT 8
PLAN 8935

HANDLEN ROAD

LOT 15
PLAN 16759

2

4048
8970
3

D.L.
PLAN
4

5

LOT 2
PLAN 8349

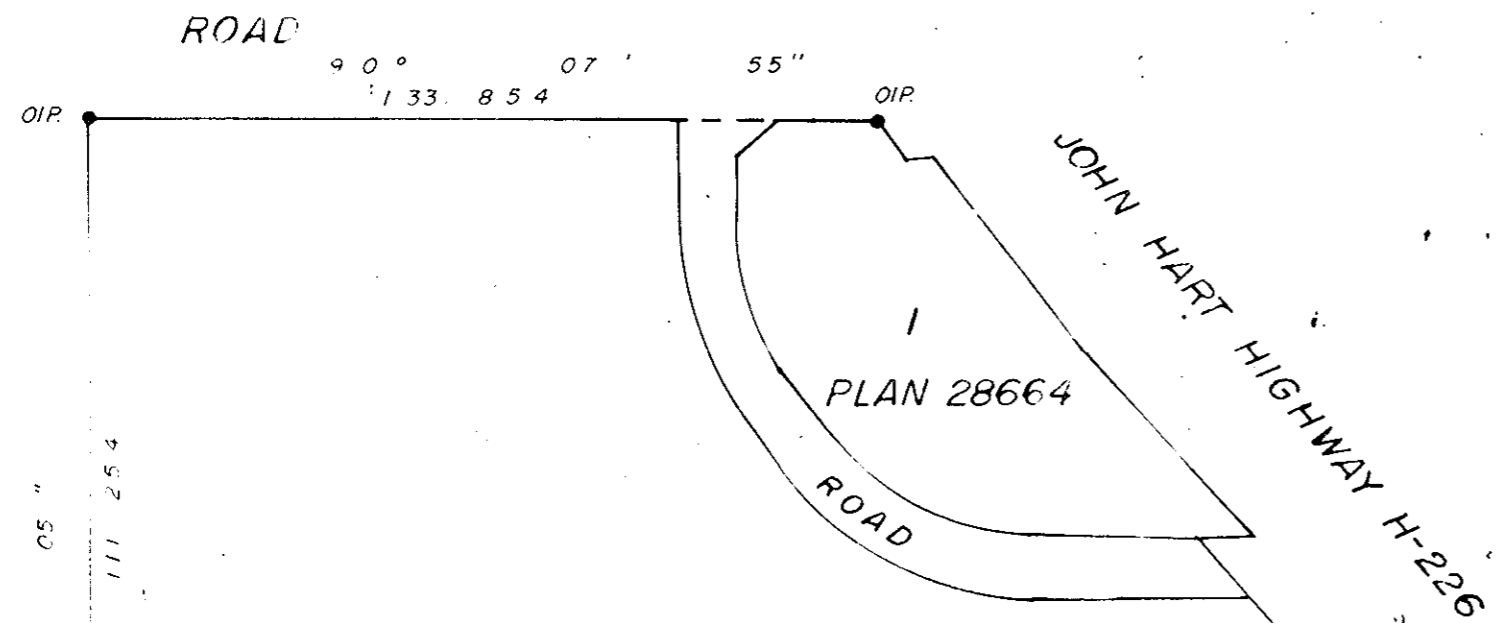

REM. N.W. 1/4
D.L. 4047

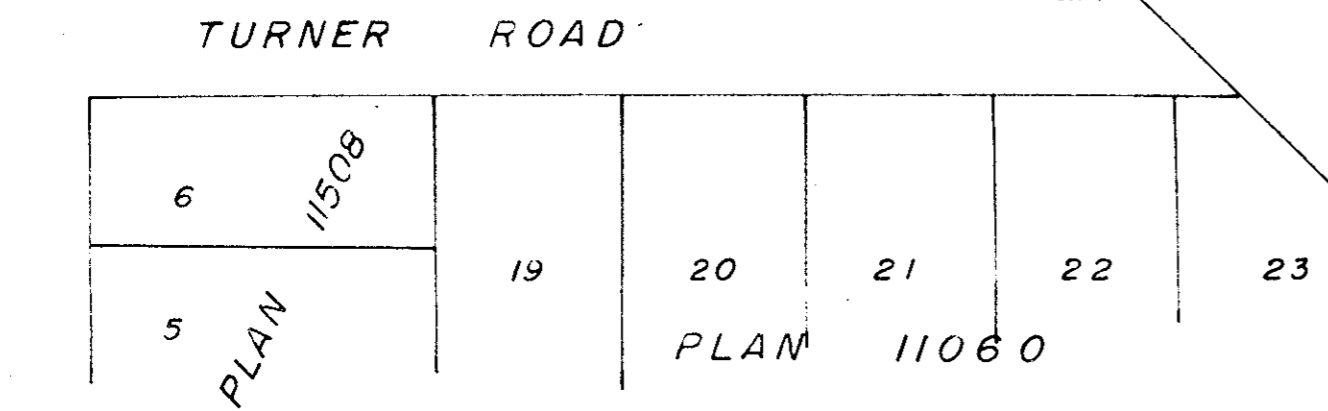
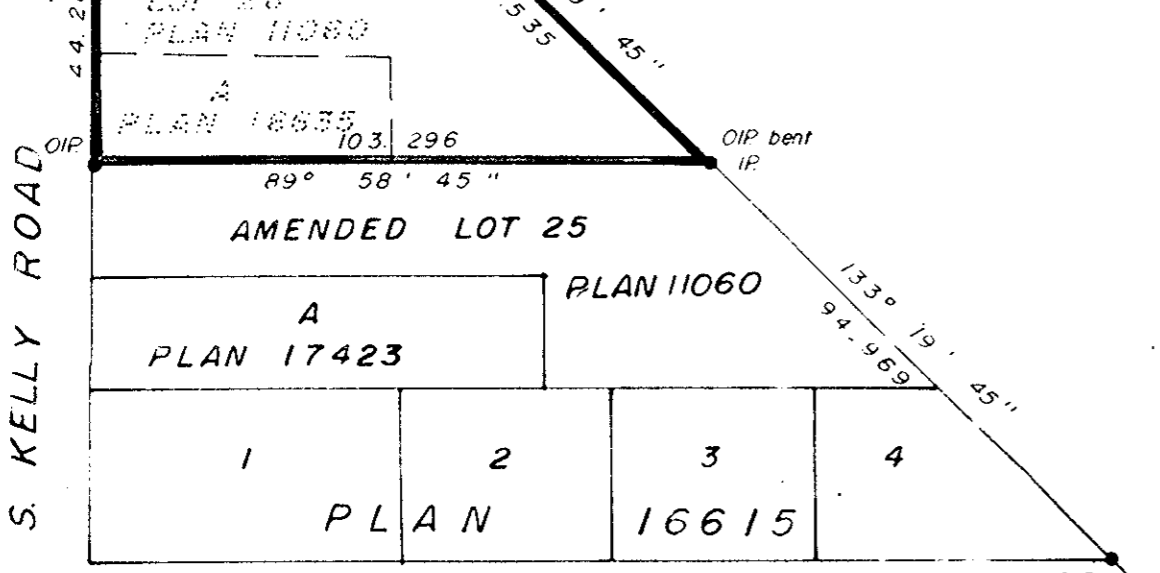

REFERENCE PLAN FOR CONSOLIDATION OF LOT A, PLAN 16635, AND AMENDED LOT 26 (see 76990M) PLAN 11060 EXCEPT PLAN 16635, DISTRICT LOT 4047, CARIBOO DISTRICT.

Scale: 1:1250 (DISTANCES ARE IN METRES.)

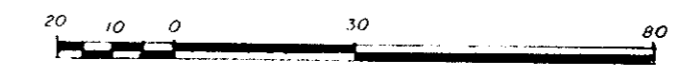

Bearings are astronomic derived from Plan 28664.

- IP Standard Iron Post
- Dentes old

I, V. Bartell, a British Columbia Land Surveyor of Prince George in British Columbia certify that I was present at and personally superintended the survey represented by this plan and that the survey and plan are correct. The said survey was completed on the 22 day of November 1982

V. Bartell
V. Bartell, B.C.L.S.

Owner: Hartwood Holdings Ltd. (Inc. 81202)

[Signature]
President
Authorized Signatories.

Owner: Roeber Investments Ltd. (Inc. # 113236)

Authorized Signatories.

Owner: Matte Investments Ltd. (Inc. #60429)

[Signature]
Authorized Signatories

This plan lies within the Fraser Fort George Regional District.

Mc William, Whyte, Goble, & Associates,
B.C. Land Surveyors,
Prince George - Kamloops - Smithers - Salmon Arm.

REF. NO. 82143 (D.L. 4047)