

PLOTTED

PLAN 28676
Deposited in the Land Title Office
at Prince George, B.C.
on the 1 day of Oct. 1982

F.S. R.
Registrar

REM. LOT 2
PLAN 21315
D.L. 4029

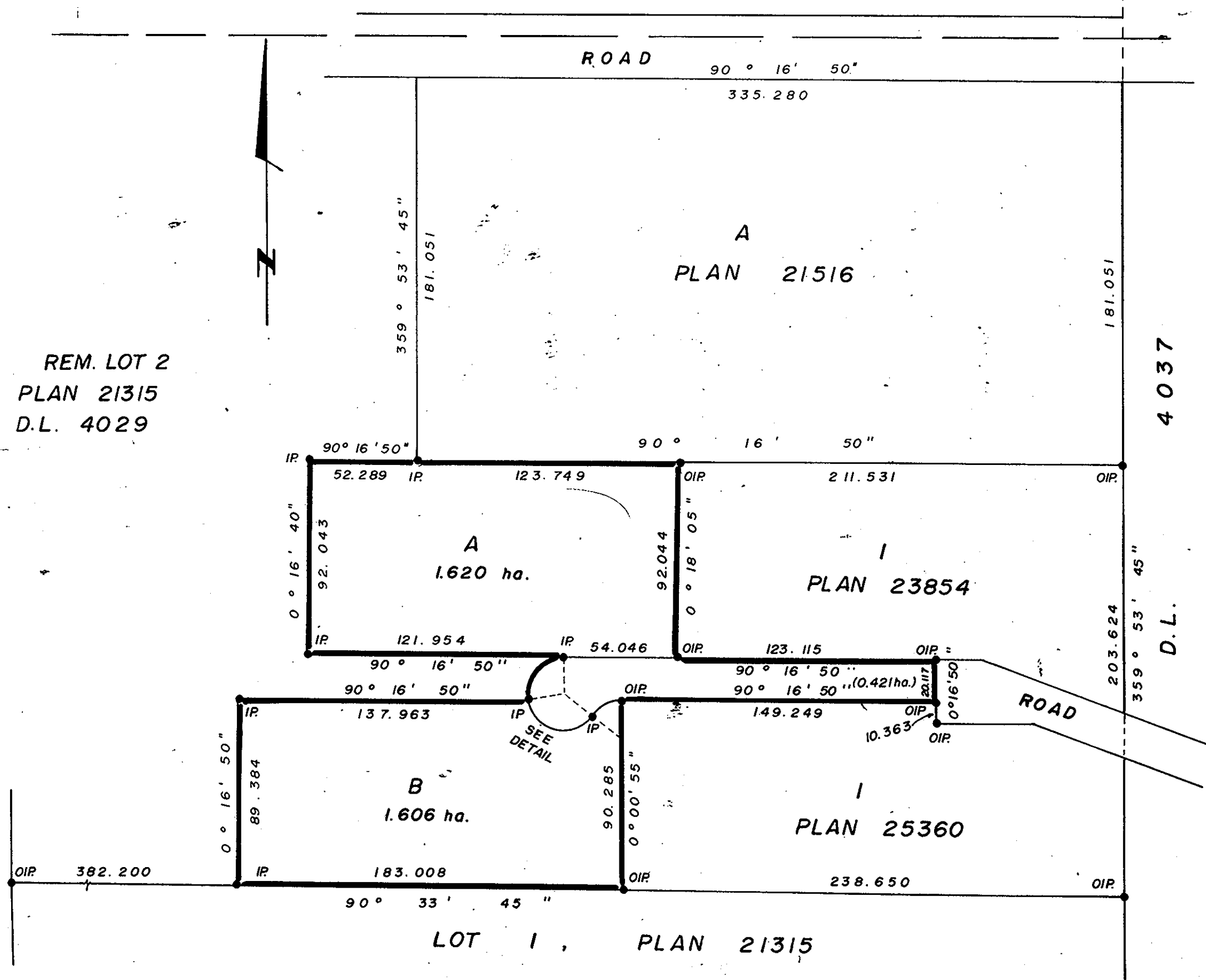

PLAN OF SUBDIVISION OF
PART OF REMAINDER OF
LOT 2, PLAN 21315, D.L.4029,
CARIBOO DISTRICT.
Scale: 1:2000 (ALL DISTANCES ARE IN METRES)



Bearings are astronomic and are derived from
Plan 25360

- ⊙ P.con. Standard Concrete Post.
- ⊙ P.Rock Standard Rock Post.
- P.P. Standard Pipe Post.
- I.P. Standard Iron Post.
- P. Wooden Post.
- L.P. Lead Plug.
- Denoting "Old"
- WT. Denoting "Witness"
- C.I.P. Capped Iron Post.
- T.H. Traverse Hub.

I, V. Bartell, a British Columbia
land surveyor, of Prince George,
in British Columbia, certify that I was present
at and personally superintended the survey
represented by this plan, and that the survey
and plan are correct. The survey was completed
on the 21 day of May 1982.

V. Bartell
V. Bartell, B.C.L.S.

Approved under the Land Title Act on
the 29 day of SEPT. 1982

O.E. Olt
Approving Officer
City of Prince George

Owner: *[Signature]*

Owner: *[Signature]*

This Plan lies within the Fraser-Fort George
Regional District

Witness: *[Signature]*
to both signatures: *[Signature]*
ADDRESS: *[Address]*
OCCUPATION: *[Occupation]*

Approval of this subdivision plan is subject to the
condition that there be concurrent registration
of 1 easement agreement concerning the
water supply to each lot which said agreements
have been initiated by me for identification.

O.E. Olt
Approving Officer
City of Prince George

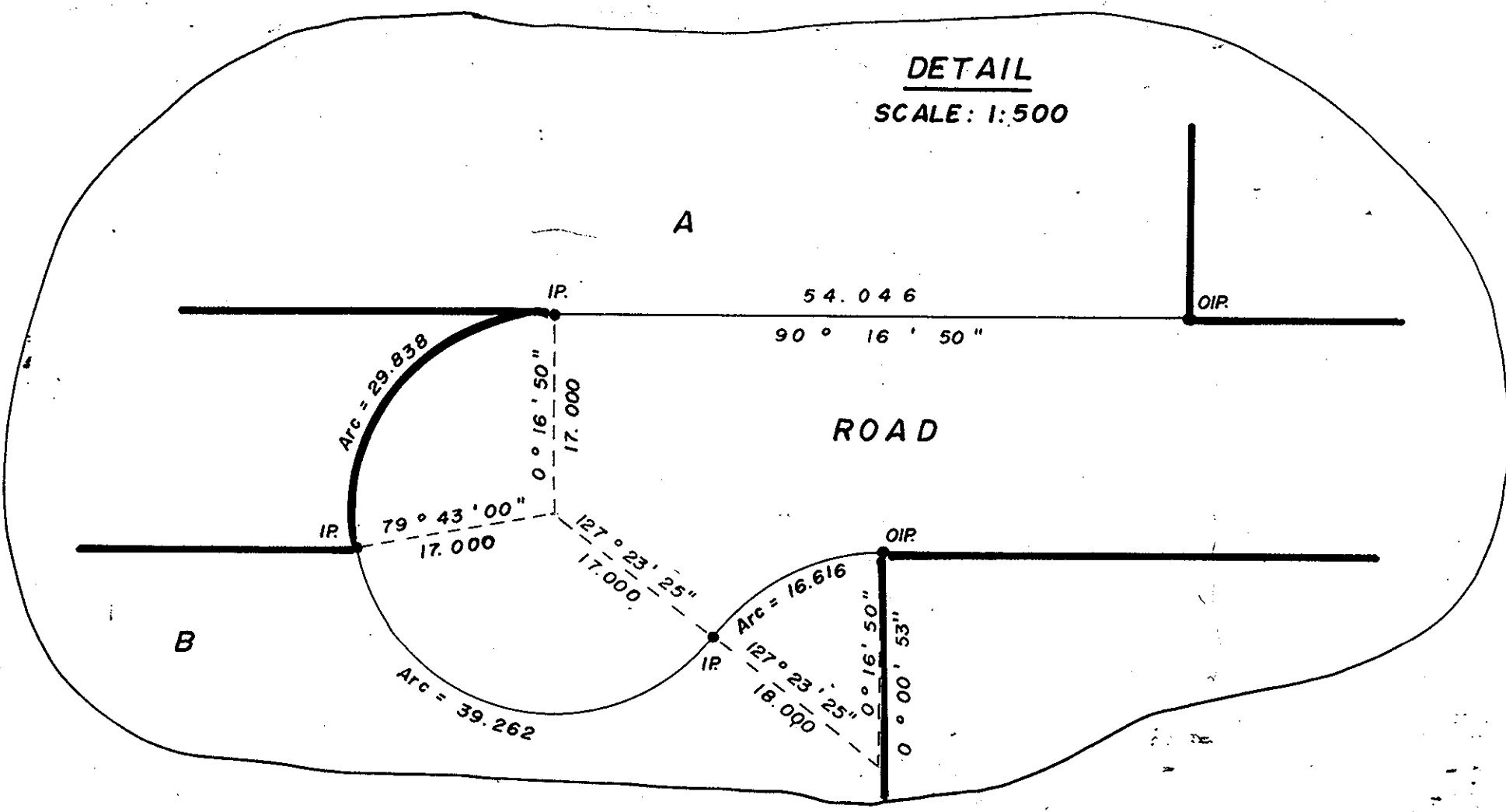

MCWilliam-Whyte-Goble & Associates
B.C. Land Surveyors
Kamloops-Prince George-Salmon Arm-Smithers
FB/P D.L.4029 File No. 81226

Authorized Signatories