

REFERENCE PLAN OF CONSOLIDATION OF
 LOTS 1, 2 & C, BLOCK 193, PLAN 696
 DISTRICT LOT 936
 CARIBOO DISTRICT — BRITISH COLUMBIA
 SCALE: 1 : 1000

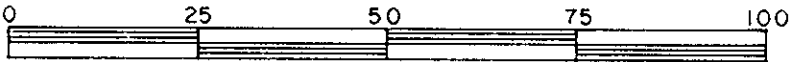

NOTE: Bearings are astronomic, derived from the east boundary of Block D, Plan 10005.

LEGEND: •OIP denotes an old iron pin found.
 •IP denotes an iron pin set.

PLAN N^o 28388

Deposited in the Land Title Office at Prince George, B.C. this 09 day of June, 1982.

E. J. Raven
 Registrar

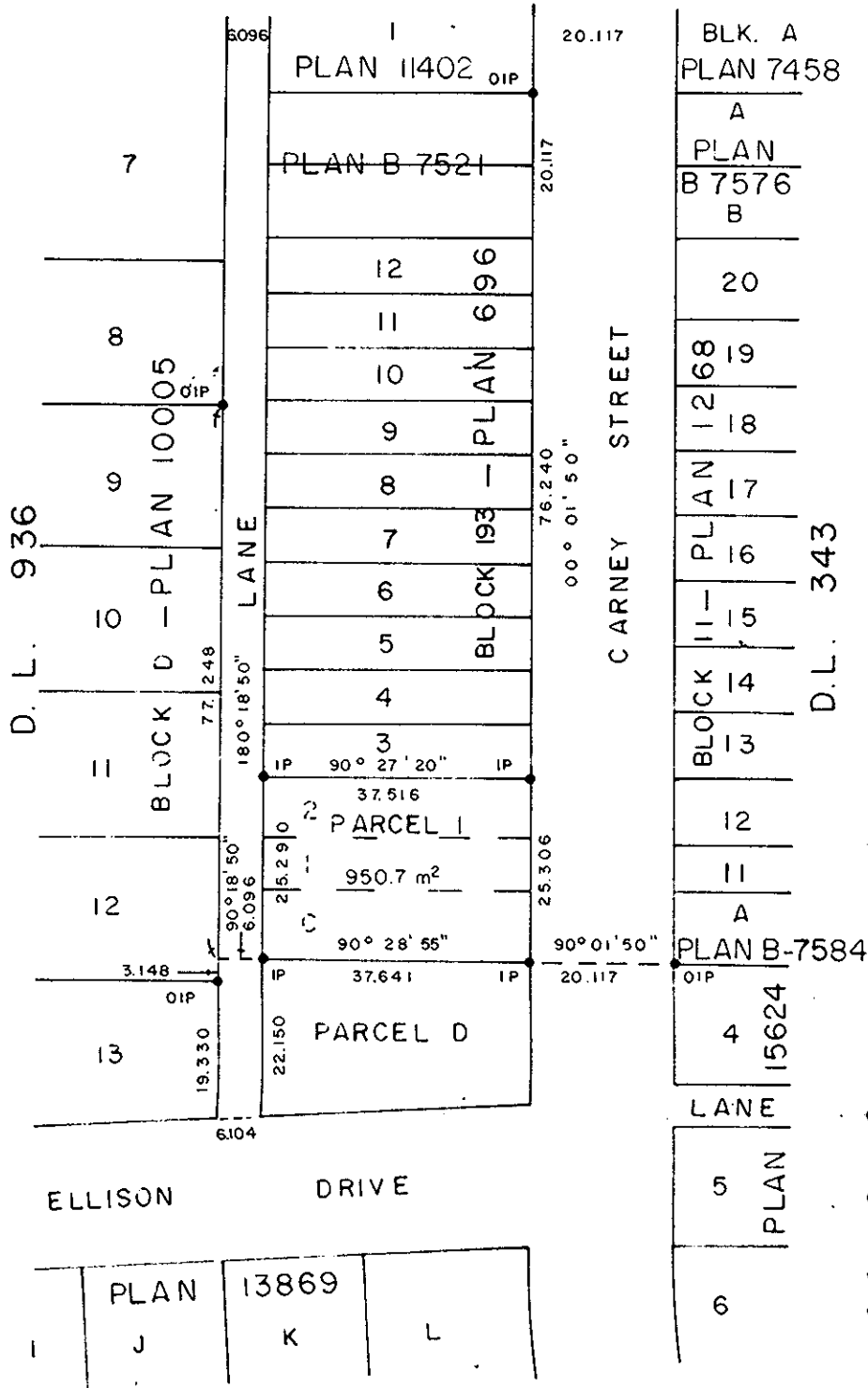

Owner [Signature]
 Owner [Signature]
 Witness [Signature]
 as to both signatures
[Signature]
[Signature]

I, DONALD A. DUFFY, a British Columbia Land Surveyor, of Prince George, in British Columbia, certify that I was present at and did personally superintend the survey represented by this plan, and that the survey and plan are correct. The survey was completed on the 4th day of June, 1982.

This plan lies within the Fraser- Fort George Regional District

W. D. USHER & ASSOCIATES
 LAND SURVEYORS
 PRINCE GEORGE — B.C.
 NU 57 13399