

REFERENCE PLAN OF CONSOLIDATION OF
 LOT 15, PLAN 15557, EXCEPT PLAN 21027,
 LOTS 16, 17 & 18, PLAN 15557
 AND LOT 1, PLAN 27829
 DISTRICT LOT 936
 CARIBOO DISTRICT- BRITISH COLUMBIA

SCALE: 1 : 1000

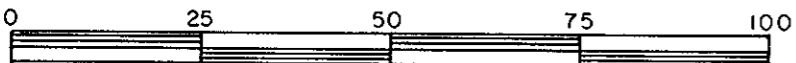

NOTE: Bearings are astronomic, derived from the west
 boundary of Lot 15, Plan 15557 as shown on Plan 21027.

LEGEND: \odot OPCON denotes an old concrete monument found.
 • OIP denotes an old iron pin found.
 • IP denotes an iron pin set.

10/11/1982

(GL)
 PLOTTED

PLAN No 28300
 Deposited in the Land Title
 Office at Prince George, B.C. this
 day of May, 1982.

Registrar E. J. [Signature]

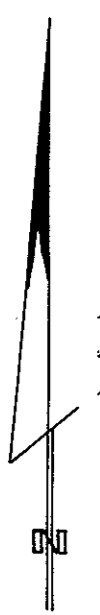
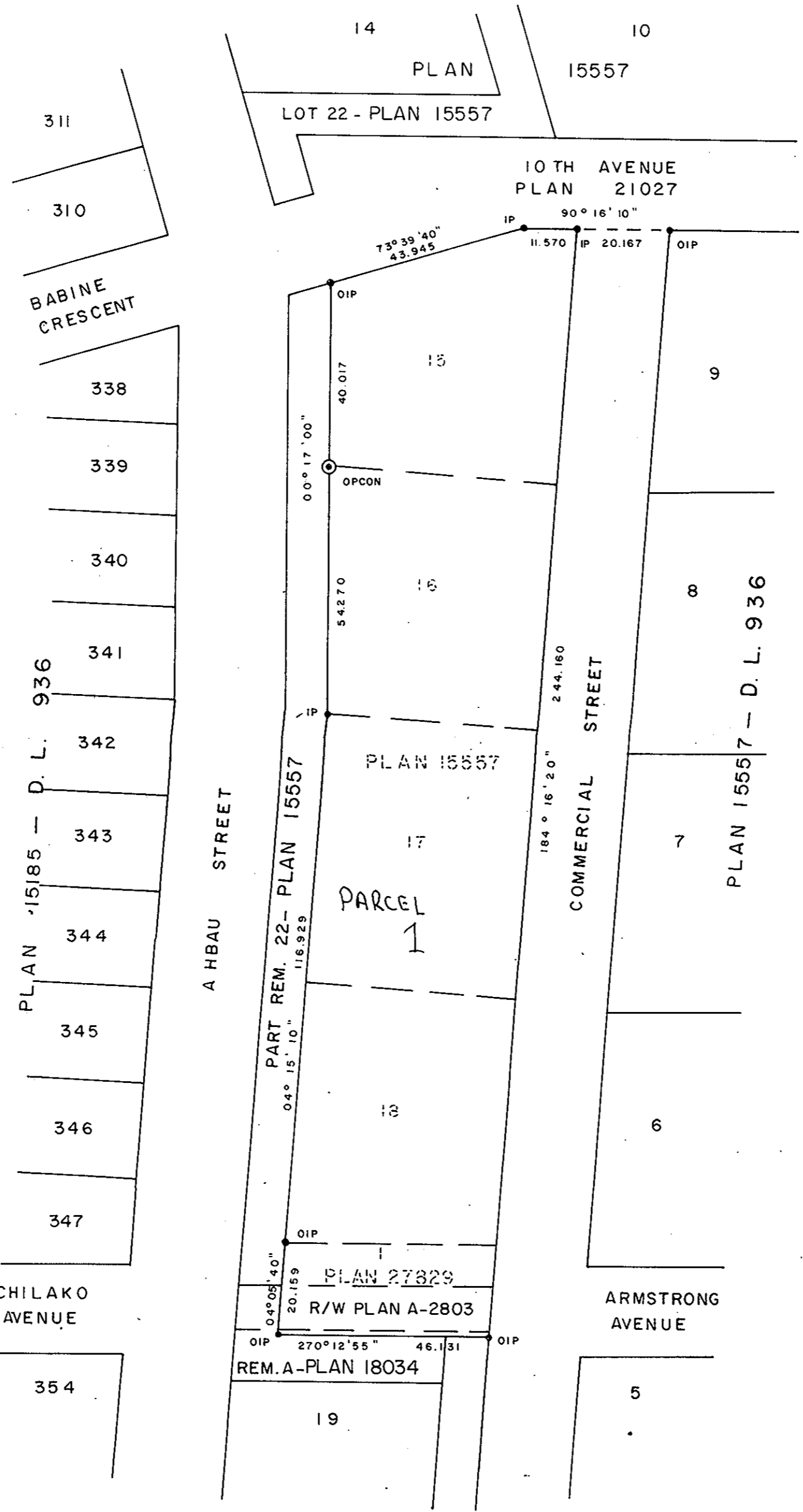

I, RONALD L. JOHNS, a British Columbia Land
 Surveyor, of Prince George, in British Columbia,
 certify that I was present at and did personally
 superintend the survey represented by this plan,
 and that the survey and plan are correct. The
 survey was completed on the 5th day of MARCH,
 1982.

R. L. Johns
 Authorized Signatory

ESTHER'S INN LTD.
[Signature]
 Authorized Signatory

NORTHLAND BANK
[Signature]
 Authorized Signatory

This plan lies within the Fraser-Fort George
 Regional District.

W.D. USHER & ASSOCIATES
 LAND SURVEYORS
 PRINCE GEORGE - B.C.
 LY 59 13294