

PLAN NO. 28161

deposited in the Land Title Office in Prince George
this ____ day of _____ 1981.

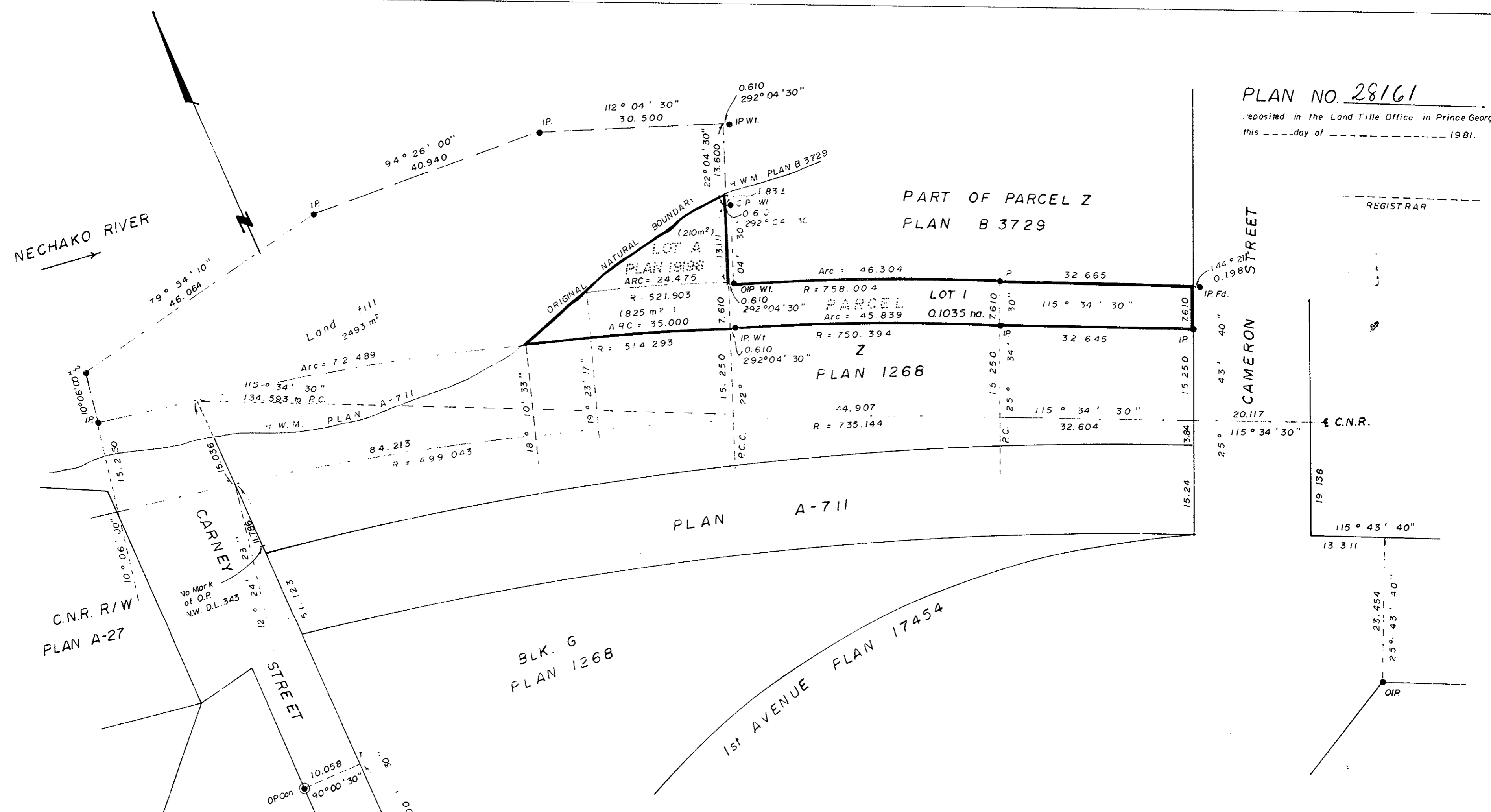

C.N.R. R/W
PLAN A-27

No Mark
of O.P.
NW. D.L. 343

BLK. G
PLAN 1268

PLAN A-711

1st AVENUE PLAN 17454

CAMERON STREET

C.N.R.

OWNER: THE CANADIAN NATIONAL RAILWAY

Authorized Signatories

OWNER: City of Prince George

Mayor

Clerk
Authorized Signatories

Bearings are astronomic derived from
Plan 19196.
 ● P.Con. ----- Standard Concrete Post.
 ● IP. ----- Standard Iron Post.
 O ----- Denotes old.
 Fd. ----- Found.

I, V. Bartell, a British Columbia Land Surveyor of
Prince George in British Columbia certify that I was
present at and personally superintended the survey
represented by this plan and that the survey and
plan are correct. The survey was completed on
the ____ day of _____ 1981.

V. Bartell
V. Bartell, B.C.L.S.

Approved under the Land Title Act this ____ day
of _____ 1981.

Approving Officer
City of Prince George

PLAN OF SUBDIVISION OF PART OF
PARCEL Z, PLAN 1268 AND LOT A,
PLAN 19196, DISTRICT LOT 343,
CARIBOO DISTRICT.

SCALE: 1:500

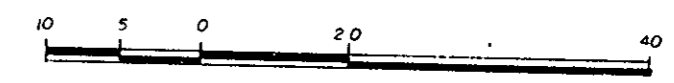

DISTANCES ARE IN METRES.

McWILLIAM, WHYTE, GOBLE, & ASSOCIATES,
B.C. LAND SURVEYORS,
PRINCE GEORGE-KAMLOOPS-SMITHERS-SALMON ARM.
REF. NO. 80093 (D.L. 343)

