

(G.T.) PLOTTED

PLAN 28058

Deposited in the Land Title Office
at Prince George, B.C.
on the 21 day of Jan. 1981.

E. J. Row
Registrar

PLAN OF SUBDIVISION OF
LOT E, PLAN 16925,
and PART OF LOT 1, PLAN 17673,
DISTRICT LOT 4047, CARIBOO DISTRICT.
SCALE: 1:500

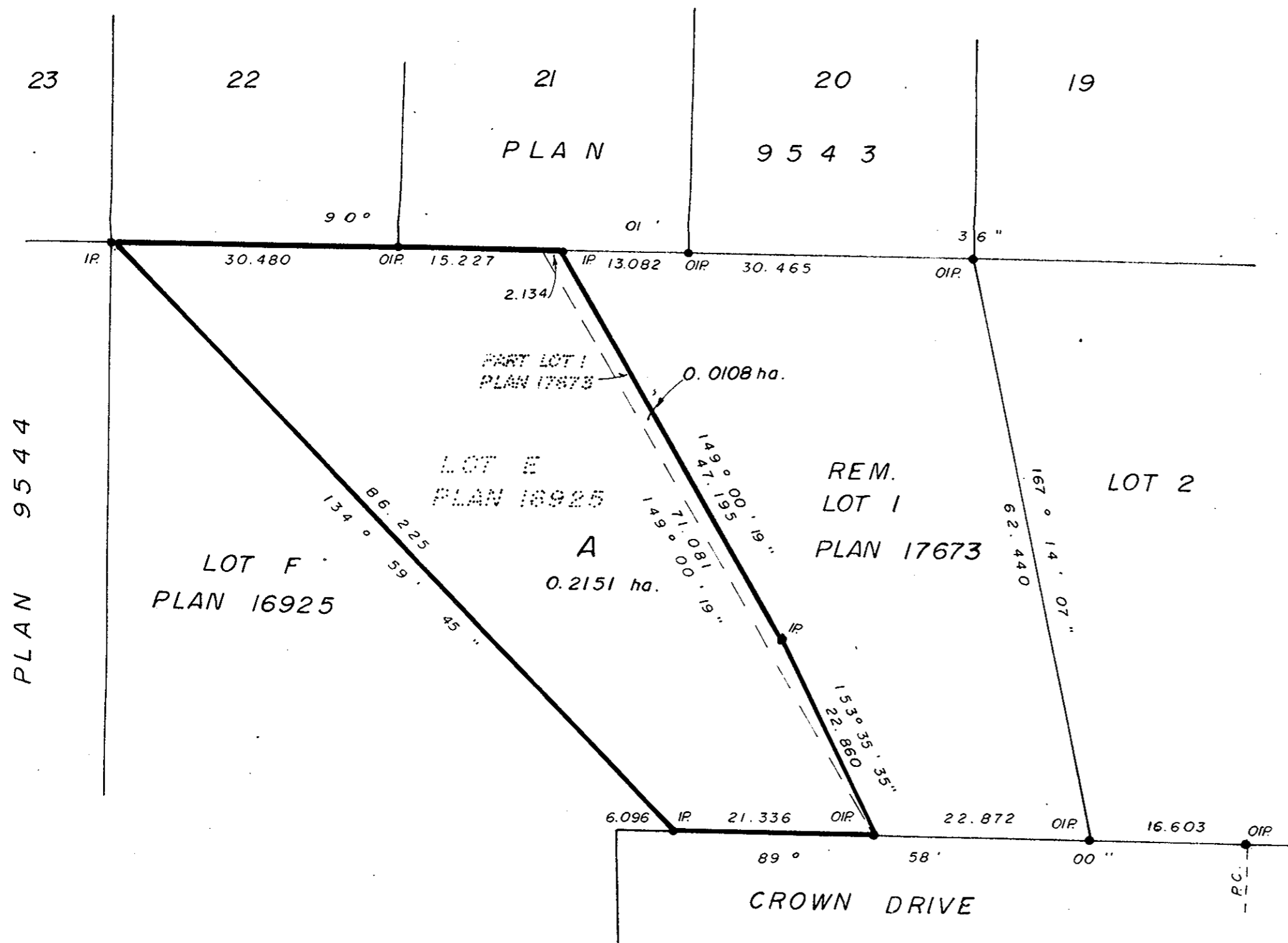

Bearings are astronomic and are derived from
Plan 17673.

- ⊙ P.con. Standard Concrete Post.
- ⊙ P.Rock Standard Rock Post.
- P.P. Standard Pipe Post.
- I.P. Standard Iron Post.
- P. Wooden Post.
- L.P. Lead Plug.
- Denoting "Old"
- WT. Denoting "Witness"
- C.I.P. Capped Iron Post.
- T.H. Traverse Hub.

I, V. Bartell, a British Columbia
land surveyor, of Prince George
in British Columbia, certify that I was present
at and personally superintended the survey
represented by this plan, and that the survey
and plan are correct. The survey was completed
on the 17 day of June 1981.

V. Bartell
V. Bartell, B.C.L.S.

Approved under the Land Title Act on
the 8 day of OCT. 1981.

C. E. Olt
Approving Officer
City of Prince George

OWNER: *[Signature]*
WITNESS ADDRESS: *[Signature]*
P.R. *[Signature]* POSTAL CODE V2K 2E9
OCCUPATION: BOOKKEEPER

OWNER: *[Signature]*
WITNESS ADDRESS: *[Signature]*
P.R. *[Signature]* POSTAL CODE V2K 2E9
OCCUPATION: RECIPT OF

CANADA TRUSTCO MORTGAGE COMPANY
The Huron & Erie Mortgage Corporation
[Signature]
Authorized Signatory

Her Majesty the Queen in right
of the Province of British Columbia

[Signature]
Authorized Signatories

This Plan lies within the Fraser-Fort George
Regional District

Bank of Montreal
[Signature]
Assistant Manager Credit

[Signature]
Authorized Signatory

The Royal Bank of Canada
by its lawful Attorneys:
[Signature]
Authorized Signatory

[Signature]
Authorized Signatory

McWilliam-Whyte-Goble & Associates
B.C. Land Surveyors
Kamloops-Prince George-Salmon Arm-Smithers
FB/P D.L. 4047 File No. 81140.