

REFERENCE PLAN OF POSTING OF
 LOT 14, PLAN 15083
 DISTRICT LOT 936
 CARIBOO DISTRICT—BRITISH COLUMBIA

SCALE: 1 : 1000

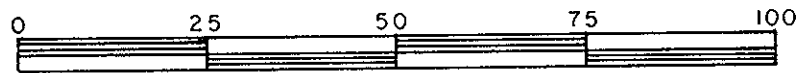

NOTE: Bearings are astronomic, derived from the west boundary of Quinn Street as shown on Plan 23493.

LEGEND: •OIP denotes an old iron pin found.
 •IP denotes an iron pin set.
 WT denotes witness.

PLAN N^o 28023

Deposited in the Land Title Office at Prince George, B.C. this 07 day of Jan., 1982

'E. J. Raven'
 Registrar *per: E.J.*

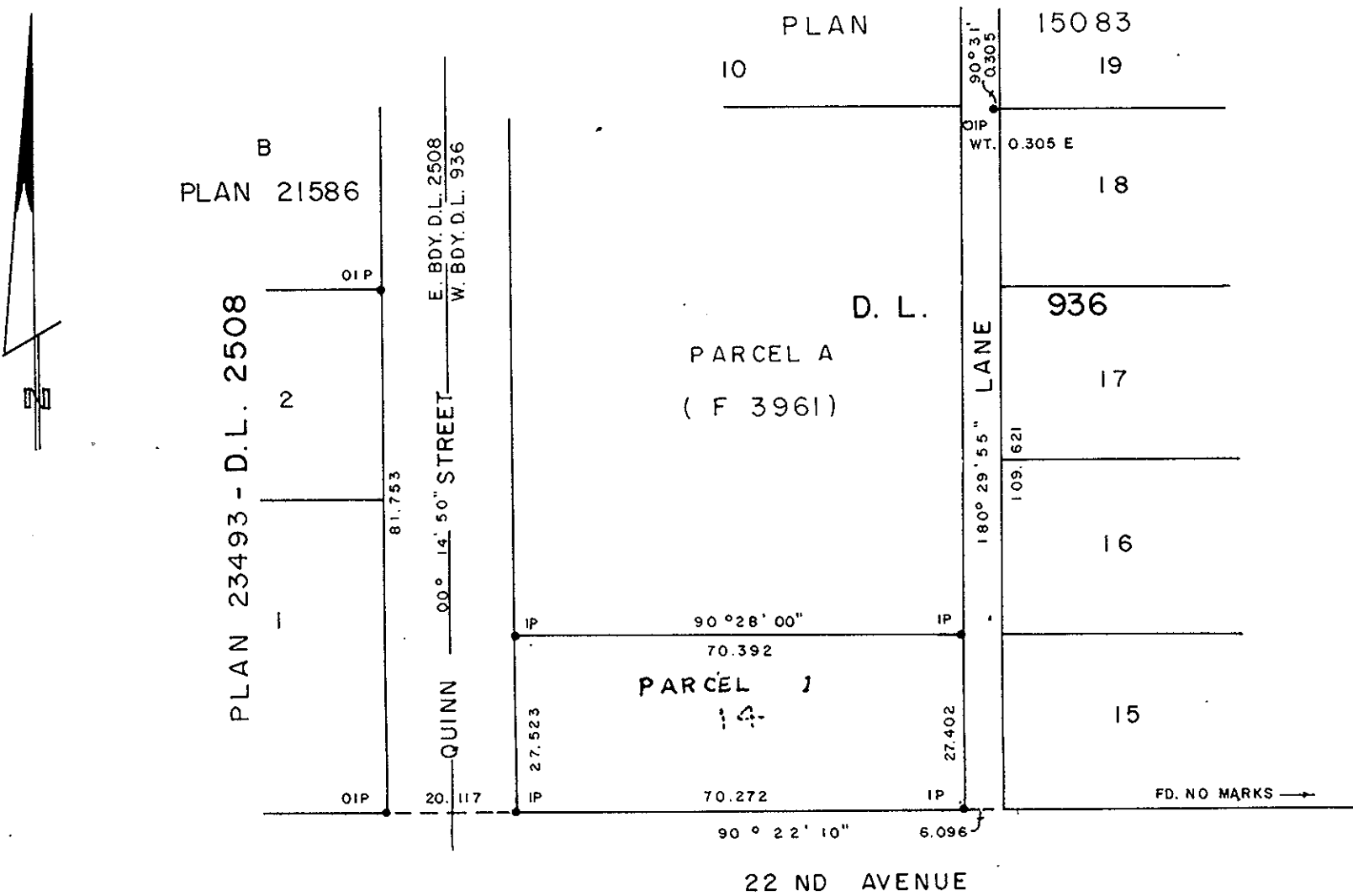

3
 PLAN 17582

A
 PLAN 16583

NORTHLAND BANK

[Signature]
 Authorized Signatory

Authorized Signatory

I, DONALD A. DUFFY, a British Columbia Land Surveyor, of Prince George, in British Columbia, certify that I was present at and did personally superintend the survey represented by this plan, and that the survey and plan are correct. The survey was completed on the 16th day of December, 1981.

WRIGHT INDUSTRIAL EQUIPMENT LTD.

[Signature]
 Authorized Signatory

Authorized Signatory

This plan lies within the Fraser- Fort George Regional District.

W. D USHER & ASSOCIATES
 LAND SURVEYORS
 PRINCE GEORGE — B.C.
 06 52 13196