

PLOTTED (16)

PLAN OF SUBDIVISION OF  
LOT 1, PLAN 11361,  
DISTRICT LOT 9261, CARIBOO DISTRICT.

PLAN 28019  
Deposited in the Land Title Office  
at Prince George, B.C.  
on the 7th day of January 1981.

"E.J. Raven"  
Registrar

SCALE: 1:250.



ALL DISTANCES ARE IN METRES.

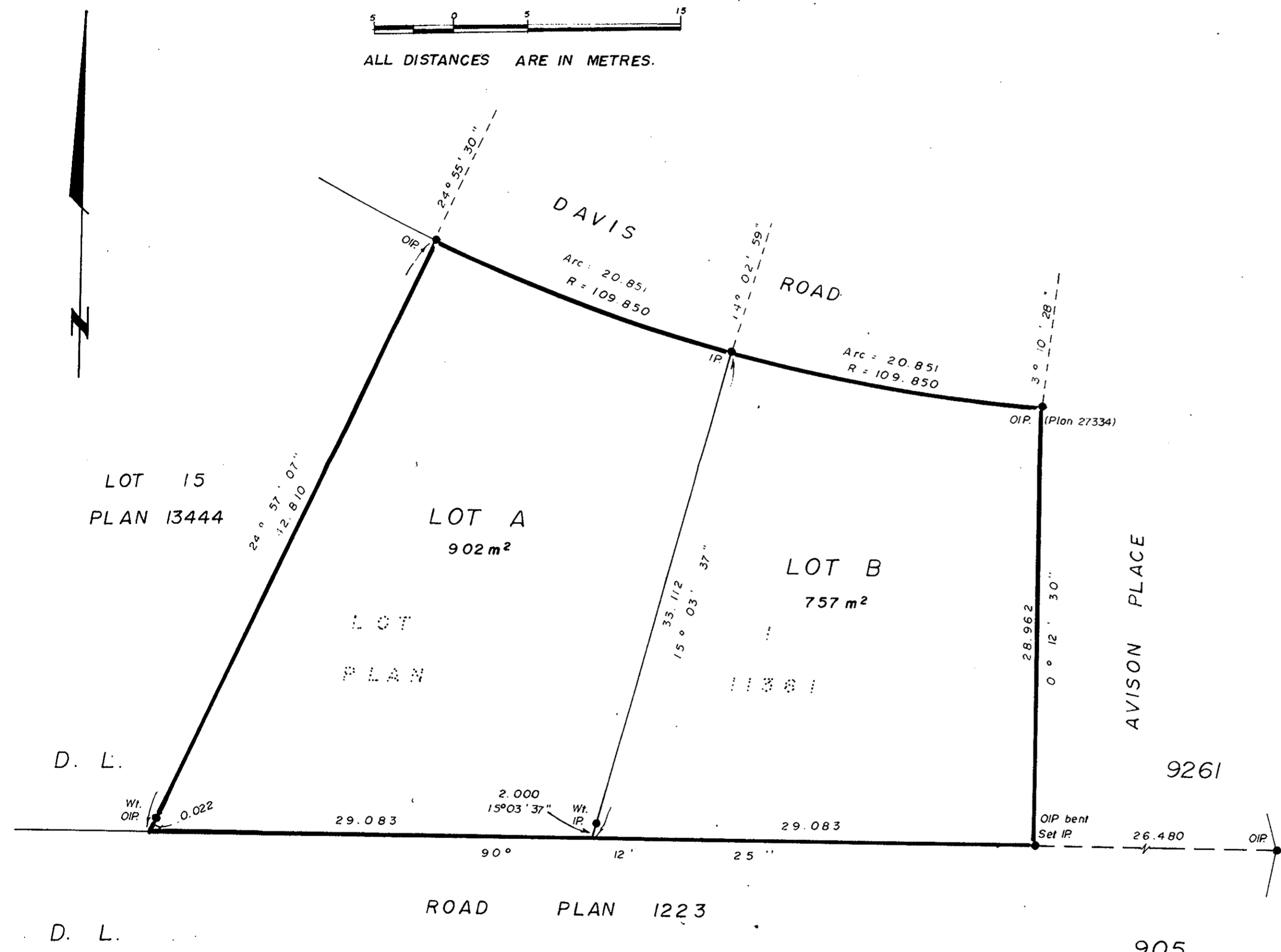

Bearings are astronomic and are derived from  
Plan 27329.

- Pcon. Standard Concrete Post.
- PRock Standard Rock Post.
- PP Standard Pipe Post.
- I.P. Standard Iron Post.
- P. Wooden Post.
- L.P. Lead Plug.
- Denoting "Old"
- WT. Denoting "Witness"
- CIP Capped Iron Post.
- TH. Traverse Hub.

I, V. Bartell, a British Columbia  
land surveyor, of Prince George,  
in British Columbia, certify that I was present  
at and personally superintended the survey  
represented by this plan, and that the survey  
and plan are correct. The survey was completed  
on the 22 day of October 1981.

*Victor Bartell*  
V. Bartell, B.C.L.S.

Approved under the Land Title Act on  
the 10 day of NOV. 1981.

*C.E. Aust*  
Approving Officer  
City of Prince George

This Plan lies within the Fraser Coast Regional District

Owner: *John Hyslop*

Witness: *L. Moshenko*  
ADDRESS RR 5 KAJAMBE SITE  
PRINCE GEORGE POSTAL CODE V2N 2J3  
OCCUPATION: DRAFTER PERSON  
BANK OF MONTREAL PIA #028068  
BY ITS ATTORNEYS  
*Divisional Manager MORTGAGES*

*A. Robinson*  
WITNESS AS TO BOTH  
SIGNATURES

MANAGER CONSUMER LOANS

McWilliam-Whyte-Goble & Associates  
B.C. Land Surveyors  
Kamloops-Prince George-Salmon Arm-Smithers  
FB/P D.L. 9261 File No. 81177

PARCEL A (PLAN 23973)  
PLAN 1223

62  
PLAN 27754