

26-226

PLAN No 27996

Deposited in the Land Title Office at Prince George, BC, this 20th day of December, 1981

Registrar *[Signature]*

BRITISH COLUMBIA HYDRO AND POWER AUTHORITY  
 BEAVERLY - NECHAKO TRANSMISSION LINE  
 PURSUANT TO THE HYDRO AND POWER AUTHORITY ACT R.S.B.C. 1979, CHAPTER 188  
 PLAN OF STATUTORY RIGHT-OF-WAY THROUGH  
 FRACTIONAL WEST 1/2 OF DISTRICT LOT 2098  
 AND DISTRICT LOT 2097  
 CARIBOO DISTRICT - BRITISH COLUMBIA

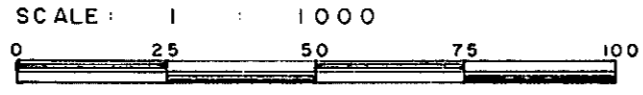

NOTE: Bearings are astronomic, derived from the west boundary of Lot 1, Plan 27069.

- LEGEND:
- OP denotes an old wooden post found.
  - OIP denotes an old iron pin found.
  - IP denotes an iron pin set.
  - OBT denotes old bearing tree.
  - BT denotes bearing tree made.

BOOK OF REFERENCE

PARCEL	AREA REQ'D
D. L. 2097	0.3854 HA.
LOT 16, PLAN 27069, D. L. 2098	310.5 m <sup>2</sup>
FRAC. W. 1/2 D. L. 2098	1.664 HA.

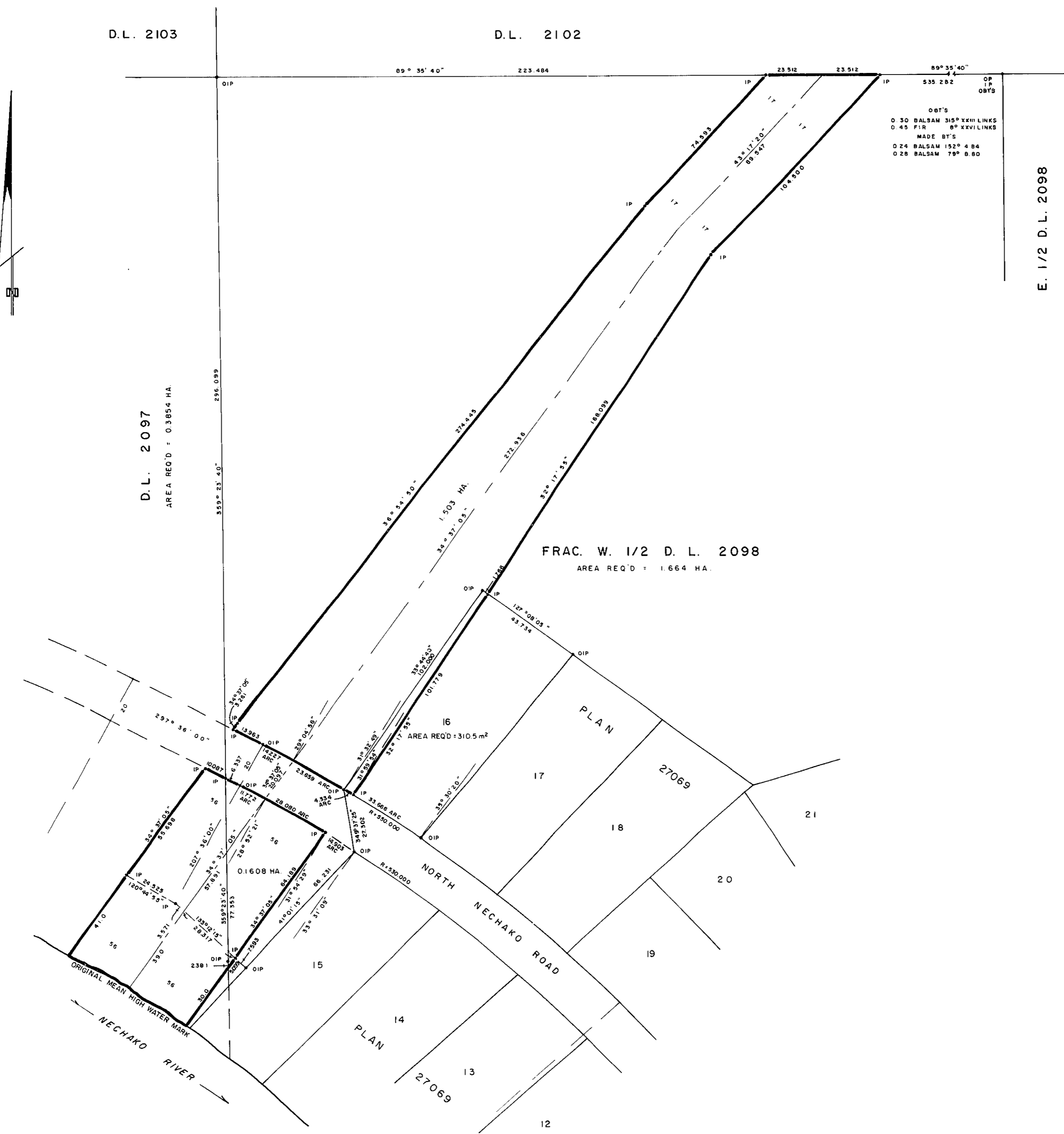

E. 1/2 D. L. 2098

I, DONALD A. DUFFY, a British Columbia Land Surveyor, of Prince George, in British Columbia, certify that I was present at and did personally superintend the survey represented by this plan, and that the survey and plan are correct. The survey was completed on the 20th day of November, 1981.

*[Signature of Donald A. Duffy]*

This plan lies within the Fraser-Fort George Regional District.

WD USHER & ASSOCIATES  
 LAND SURVEYORS  
 PRINCE GEORGE - B.C.  
 12456