

PLAN OF SUBDIVISION OF PART OF  
REMAINDER OF PARCEL D, PLAN 1065  
DISTRICT LOT 1605  
CARIBOO DISTRICT - BRITISH COLUMBIA

SCALE: 1 : 1000  
0 25 50 75 100

NOTE: Bearings are astronomic, derived from the north-easterly boundary of Southridge Avenue, Plan 27655.

LEGEND: • OIP denotes an old iron pin found.  
• IP denotes an iron pin set.

PLAN No 27926  
Deposited in the Land Title Office at Prince George, B.C. this 4 day of Dec., 1981.

*E.S. P...*  
Registrar

E. 1/2 OF S. 1/2 OF FRAC. S.E. 1/4 D.L. 2003 EXCEPT PLAN 9567

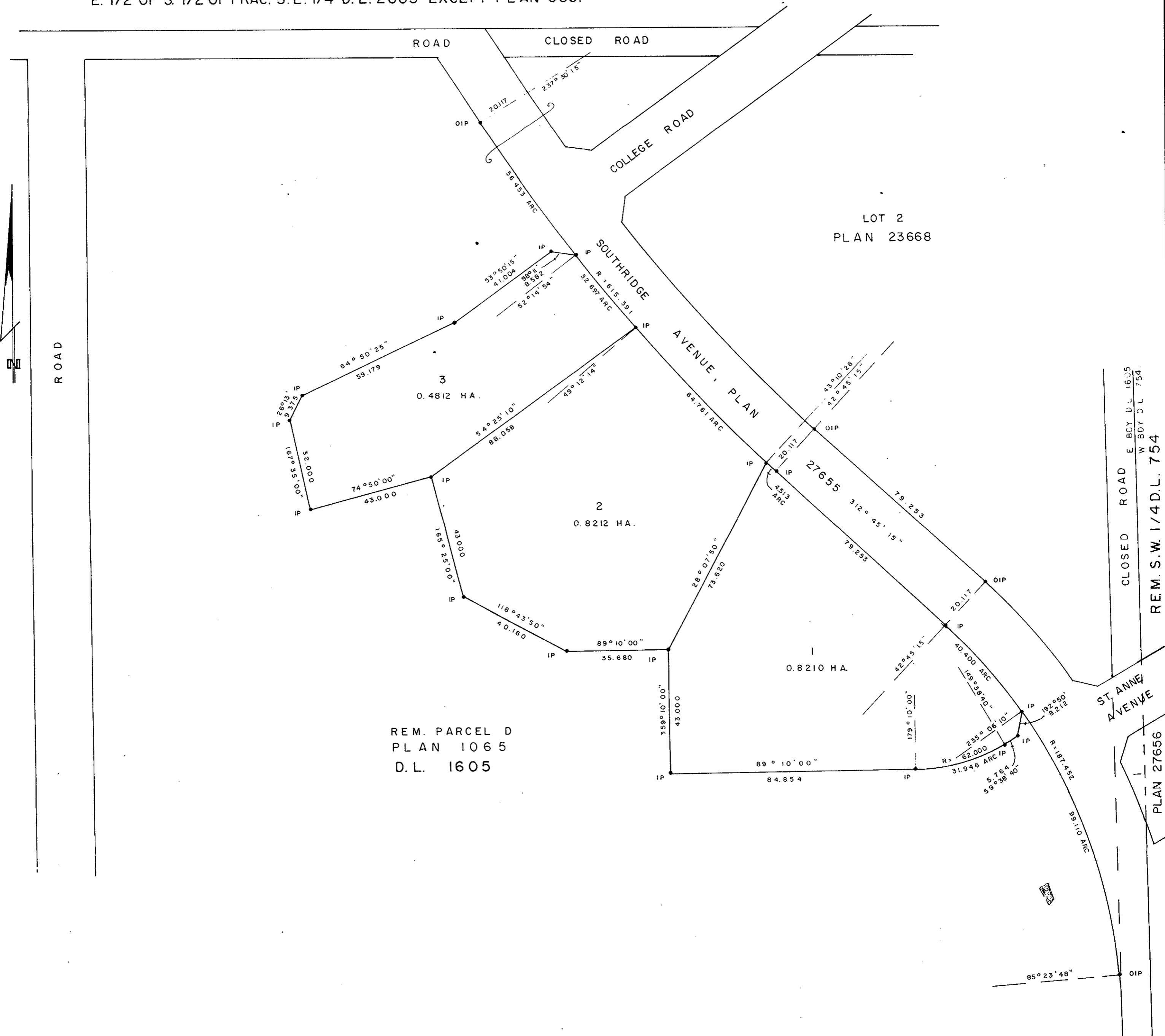

REM. PARCEL D  
PLAN 1065  
D.L. 1605

LOT 2  
PLAN 23668

CLOSED ROAD E BCY D.L. 1605  
W BDY D.L. 754  
REM. S.W. 1/4 D.L. 754

PLAN 27656

I, DONALD A. DUFFY, a British Columbia Land Surveyor, of Prince George, in British Columbia, certify that I was present at and did personally superintend the survey represented by this plan, and that the survey and plan are correct. The survey was completed on the \_\_\_\_\_ day of \_\_\_\_\_, 1981.

THE ROMAN CATHOLIC EPISCOPAL CORPORATION OF PRINCE RUPERT

*D. Grady*  
Authorized Signatory

\_\_\_\_\_  
Authorized Signatory

Approved under the Land Title Act this 2nd day of Nov., 1981.

*C.E. O...*  
Approving Officer, City of Prince George

This plan lies within the Fraser-Fort George Regional District.

W.D. USHER & ASSOCIATES  
LAND SURVEYORS  
PRINCE GEORGE - B.C.  
11625 B